MAJOR AND MINOR.

The Utica Conservatory of Music, Utica, N. Y., held its commencement exercises on the 7th inst.

Naturally fermented in the bottle, perfectly pure, with a delicious bouquet. *Cook's Extra Dry Champagne* can be drank by the most delicate.

The Mozart Conservatory of Music, Wichita, Kansas, under the directorship of John W. Metcalf, gave a series of student's recitals at Lewis Academy.

Genelli keeps the finest artists in free-hand pastel and oil work in the city, and makes life-size portraits for prices ranging from $5 to $100.

Among the poets who will contribute to the July number of *Harpers Magazine* are William Sharp, Matthew Richey Knight, George Edgar Montgomery and Thomas Bailey Aldrich.

The tell-tales of memory wake from their slumbers—
I hear the old song with its tender refrain,
What passion lies hid in those honey-voiced numbers,
What perfume of youth in each exquisite strain!
HOLMES.

An old lady in Vienna ordained in her last will and testament that a Strauss waltz should be played at her funeral, for which each member of the orchestra was to receive a ducat. The heirs objected at first, on religious grounds, but the provisions of the will were distinct, and could not be violated without endangering their own claims; so Strauss and his musicians were engaged and placed in a circle around the grave, and while the coffin was being lowered they played the favorite waltz of their late lamented admirer.

Do not imagine that you are making progress by attempting to play a difficult piece. Only what you can play well and what you know, that is your own; not what you choose merely to put in your portfolio.

Study your lesson until you have mastered it. Then review the past work. He who neglects the pieces learned is like the laborer who, after earning the money by hard toil, places it into pockets with holes in them. After reviewing you may also try your skill on new things and practice sight reading.
CARL MERZ.

Quail on toast, at Milford's.

MUSIC BOOKS

PUBLISHED BY

OLIVER DITSON CO.

BOSTON, MASS.

1890.

New and True Music Books.

Choice Sacred Solos, 34 fine songs.....$1.00
Choice Sacred Solos, for Low Voice, 40 songs..... 1.00
Song Classics, Soprano and Tenor, 50 songs..... 1.00
Song Classics, Low Voice, 47 songs..... 1.00
Classic Baritone and Bass Songs..... 1.00
Classic Tenor Songs, 36 songs..... 1.00
Choice Vocal Duets, the very best..... 1.00
Everest's Album of Songs, good selections..... 1.00
Maud V. White's Album, tasteful songs..... 1.00
Sullivan's Vocal Album, a master's work..... 1.00
Popular Song Collection, 37 good songs..... 1.00
Good Old Songs we used to sing, 115 songs..... 1.00
College Songs, 150,000 sold..... .50
College Songs for Banjo; for Guitar; each..... 1.00
Rhymes and Tunes; Osgood. Sweet home music..... 1.00

INSTRUMENTAL.

Piano Classics, Vol. 1, 44 pieces.....$1.00
Piano Classics, Vol. 2, 31 pieces..... 1.00
Classical Pianist, 42 pieces..... 1.00
Popular Piano Collection, 27 pieces..... 1.00
Popular Dance Music Collection,..... 1.00
Young People's Classics, 52 easy pieces..... 1.00

The above are all superior books.
Any book mailed for retail price.

PERFECT MUSIC BOOKS

for **CHOIRS**, for **CLASSES**, for **CONVENTIONS**, are perhaps impossible—but DITSON & CO.'S matchless books are **just on the line.**

Emerson's Easy Anthems, (80 cts., $7.20 per dozen), are 49 in number—quite new—give about one for each Sunday in the year, and are full of grace and beauty.

Song Harmony, (60 cts., $6 per dozen) by L. O. Emerson, is a new and very "perfect" book for SINGING CLASSES, perhaps the best of a long series of books by the same author.

The Graded Singing School, (50 cts., $4.50 per dozen), by D. F. Hodges, is a sensible, practical method, by a very sensible, practical teacher and is fully furnished with good material for successful work.

Jehovah's Praise, ($1, or $9 per dozen) by L. O. Emerson, is a full size Church Music Book, with a large number of Anthems and Tunes for choirs, also Glees, Part-Songs, and a multitude of melodious exercises for classes.

Temple Chimes, (35 cts., $3.60 per dozen) by EVANGELIST LUTHER, just published, is a very superior collection of new Gospel Songs, of Hymns and Tunes.

Praise in Song, (40 cts., $4.20 per dozen) by L. O. and E. U. Emerson, is a new Sunday School and Praise book, full of uncommonly good music and hymns. A very "perfect" book for vestry singing.

Any book mailed for retail price.

Bounding Billows ON THE SEA,

or the pure Mountain Breezes now invite your presence. Make your leisure twice the pleasure, by taking along our entertaining music.

(If you have no *Guitar, Mandolin, Banjo, Flute* or *Violin*, call or send for lists of fine instruments at our branch store; J. C. HAYNES & Co., 33 Court Street, Boston.)

Operatic Piano Collection. The best of the music of 19 Operas. Price $1. Arr. for Piano.

Young Players' Popular Collection. 51 very easy and very good pieces. Price $1.

Sabbath Day Music. For Piano. 38 beautiful Melodies, finely arranged. Price $1.

Vol. 2 of Miss Eleanor W. Everest's *Album of Songs.* 12 first-class Songs by the best authors. Price $1.

College Songs. New, enlarged edition. 82 jolly Songs. 200,000 sold. Price 50 cents.

Our Familiar Dances. For the Piano. 100 of them Easy, and as merry as they can be. 50 cents.

FOR MUSICAL FESTIVALS.

The Atlas. By Carl Zerrahn; 29 splendid Choruses. Sacred and Secular. Most of them quite new. $1.

Any book mailed for retail price.

ESTABLISHED 1852.

THE SMITH
American Organ and Piano Co.

MANUFACTURERS OF

PIANOS
AND
ORGANS.

Our Instruments have a world-wide reputation, and are second to none in Tone, Touch, Workmanship or Design. An absolute warranty with every instrument.

Catalogues and prices on application.

The Smith American Organ and Piano Co.

BOSTON, MASS., or 146 Fifth Ave., NEW YORK.

$5.00. EQUITABLE BUILDING, $5.00.

6TH AND LOCUST STS.

FIVE DOLLARS

Per Year for a Box in the

SAFE DEPOSIT CO.

GEO. D. CAPEN, Pres.

EDW. A. SMITH, Supt. PASCHALL CARR, Treas.

MO. SAFE DEPOSIT CO.

$5.00. Open from 9.00 A. M. to 4.30 P. M. $5.00.

Wm. F. Wernse & Co. { Bankers and Brokers. Bank Stocks, Municipal Bonds, Miscellaneous Securities and Loans. Foreign Exchange. } **322 N. Third St., St. Louis, Mo.** Telephone 380.

MAJOR AND MINOR.

The Farrand and Votey Organ Co., have sent us the following neat invitation:

"The Farrand and Votey Organ Co., request the pleasure of your presence on the afternoon and evening of Monday, June thirtieth, eighteen hundred and ninety, for a drive about the city, steamboat ride and supper at the Lake St. Clair Flats, to meet the officers, ex-officers and participators in the programme of the M. T. N. A. Start from Detroit Opera House at 1:30 P. M. R. S. V. P."

Are you nervous and irritable? A glass of *Cook's Imperial Wine* banishes that feeling. It's the pure grape juice naturally fermented.

It is a matter of wisdom to see Genelli's $1.50 Cabinet Photos, before wasting your money at cheap galleries. It will pay also to inspect all of the higher grades, ranging up to $7.

The nature of man is so constituted that his will is perpetually striving and perpetually being satisfied—striving anew, and so on *ad infinitum*, his only happiness consisting in the transition from wish to fulfillment and from fulfillment to wish; all else is mere *ennui*.

Corresponding to this is the nature of melody, which is a constant swerving and wandering from the key-note, not only by means of perfect harmonies, such as the third and dominant, but in a thousand ways and by every possible combination, always perforce returning to the key-note at last. Herein, melody expresses the multiform striving of the will, its fulfillment by various harmonies, and, finally, its perfect satisfaction in the key-note. SCHOPENHAUER.

Bülow's Practical Joke.—Max Bendix, the violinist, who has just returned from Europe, tells the following: "Mme. Carreno has achieved a great success in Berlin. Indeed, the beautiful American has literally turned the heads of musical Berlin. She has done more, for she has succeeded in making her first husband, Emile Sauret, very uncomfortable, as, of course, wherever she goes, sympathy generally goes to the woman in the case, especially if she is handsome and talented like Carreno. Von Bulow, in his fondness for a practical joke helped to make Sauret quite unhappy. He was to play at a Bulow concert and Bulow thougt it would be great fun to have the two wives seated in the private boxes facing each other. When Sauret came to the footlights and took in the situation he nearly collapsed. It was fully ten minutes before he recovered from his nervousness and was able to play like himself."

The Music Cabinet we

Offer for 15 Subscribers.

SEE PREMIUM OFFER, PAGE 67.

Remember That

In all cases, where a mild but thoroughly effective aperient is needed, Ayer's Pills are the best. They improve the appetite, restore healthy action to the bowels, and regulate the liver. No pill is in greater demand or more frequently recommended by the profession.

"Ayer's Pills are in general demand among our customers. Our sales of them exceed those of all other pills combined. We have never known them fail to give entire satisfaction."—Wright & Hannelly, San Diego, Texas.

"For a long time I was a a sufferer from stomach, liver, and kidney troubles, experieneing much difficulty in digestion, with severe pains in the lumbar region and other parts of the body. Having tried a variety of remedies, including warm baths, with only temporary relief, about three months ago I began the use of Ayer's Pills, and already my health is so much improved that I gladly testify to the superior merits of this medicine."—Manoel Jorge Pereira, Oporto, Portugal.

"I am never without a box of Ayer's Pills in the house."—Mrs. Edwin Bartow, 425 Bristol st., Buffalo, N. Y.

"I have used Ayer's Pills a number of years for liver troubles, and have always been greatly benefited by the use of this medicine."—Jos. Y. Metty, South Rockwood, Michigan.

AYER'S PILLS ARE THE Best Cathartic.

"Having been subject, for years, to constipation, without being able to find much relief, I at last tried Ayer's Pills, and I deem it both a duty and a pleasure to testify that I have derived great benefit from their use. For over two years past I have taken one of these pills every night. I would not be without them."—George W. Bowman, 26 East Main st., Carlisle, Pa.

"Having long used Ayer's Pills with good results, I can confidently recommend them above all others."—Thomas Conners, M. D., Centre Bridge, Pa.

"My husband was cured of jaundice by the use of Ayer's Pills."—Mrs. McSkeehome, Lombard st., Philadelphia, Pa.

"I have used Ayer's Pills in my family for several years, and believe them to be the best pill made."—S. C. Darden, Darden, Mississippi.

"Ayer's Cathartic Pills have been the only medicine needed in my house for a number of years. I have witnessed wonderful results, in cases of rheumatism and liver troubles, from the use of Ayer's Pills."—William Dow, Maine, Minn.

Ayer's CATHARTIC SUGAR-COATED Pills,

Prepared by Dr. J. C. AYER & CO., Lowell, Mass. Sold by all Druggists and Dealers in Medicines.

Rec'd ..... 18 , of .....

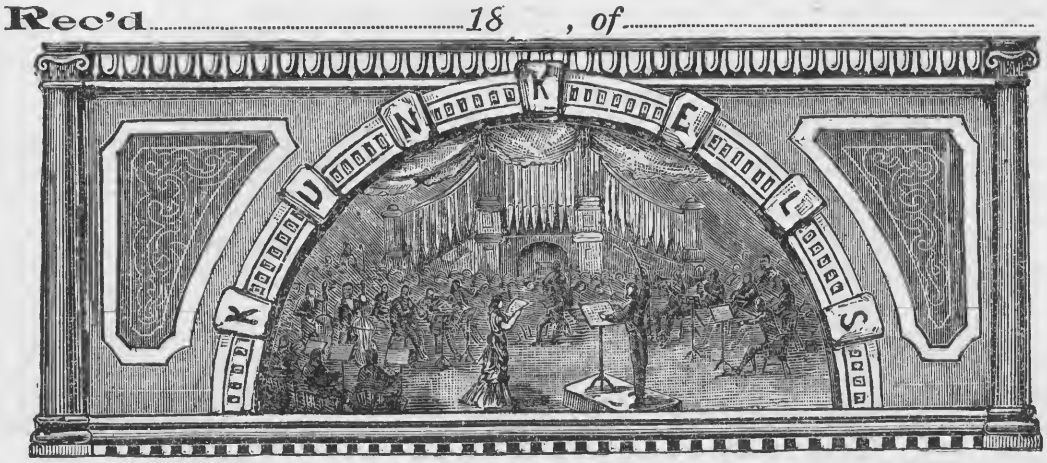

$.....for one year's subscription to Kunkel's Musical Review, commencing with.....18 , Ending with.....189 .

This Receipt is not good unless countersigned by the Publishers:

Kunkel Brothers

..... Agent.

SPECIAL NOTICE!

ALL REGULAR AGENTS FOR

Kunkel's Musical Review

Are provided with receipts, of which the adjoining cut is a fac-simile, save that in the regular receipts the firm signature of the publishers is not printed, but written in ink. Any one giving his subscription to a person not provided with these receipts does so at his own risk, as the publishers WILL HONOR NONE OTHERS, unless they actually receive the cash for the subscriptions.

☞ **This notice applies to such as are strangers to you. Where you know the party soliciting to be positively reliable, the receipt, of course, is not necessary.**

KUNKEL'S MUSICAL REVIEW

JULY, 1890. KUNKEL BROS., Publishers, 612 Olive St., St. Louis, Mo. VOL. 13—No. 7.

TERMS OF SUBSCRIPTION.

One Year, Twelve Numbers, - - - - - - $3.00
Single Number, - - - - - - - 1.00

This includes postage on paper, to all points.

Subscribers finding this notice marked will understand that their subscription expires with this number. The paper will be discontinued unless the subscription be renewed promptly.

Entered at St. Louis Post Office as Mail Matter of the Second Class.

JULY, 1890.

KUNKEL'S MUSICAL REVIEW *is published on the first of every month. The subscription price is* $3.00 *per annum, invariably in advance. Single copies,* 10 *cents. Subscriptions may begin with any number. Subscribers changing the address of their paper must give the old as well as the new address, or no change can be made. We desire an active agent for the* MUSICAL REVIEW *in every town, to whom we offer liberal terms.*

When a subscription is renewed, it should be so stated in order that it may be continued from the last number received.

☞ *We send no free sample copies of the* MUSICAL REVIEW *All orders for specimen copies must be accompanied with* 25 *cents. Address all communications to*

KUNKEL BROS.,
612 Olive Street, St. Louis, Mo.

K. J. B. CONCERT.

A testimonial concert was given at Memorial Hall to Mrs. Kate J. Brainard, by the K. J. B. Ladies' Quartette, of which Mrs. Douglas Phillips is First Soprano, Miss Julia B. Kroeger, First Alto, Miss Minnette Slayback, Second Soprano, and Mrs. Laura Anderson, Second Alto. The quartette was assisted by Mrs. G. L. Cunningham, Soprano, Mrs. Mattie I. Hardy, Alto, Miss Alice Pettengill, Accompanist, Messrs. Chas. Kunkel and Ernest R. Kroeger, Pianists, and Signor Guido Parisi, Violinist. The following programme was presented:

PART I.—1. Quartette, "Ave Maria," *Abt*, K. J. B. Ladies' Quartette; 2. Duo (For Two Pianos), Fantasie, "Norma," *Thalberg*, Messrs. Kunkel and Kroeger; 3. Soprano Solo, "Erlking," *F. Schubert*. Mrs. Georgia Lee Cunningham; 4 Quartette, (*a*) "Water Sprites," *Schumann*, (*b*) "Barcarole," *Brahms*, K. J. B. Ladies' Quartette.

PART II.—1. Piano Solo Larghette from "F. Minor Concerto," *Henselt*, Mr. E. R. Kroeger; 2. Alto Solo, "Ah! 'Tis a Dream," *Hawley*. Mrs. Mattie I. Hardy; 3. Violin Solo, (*a*) "Romanza Andaluza," (*b*) "Gavotte de Mignon," *P. Sarasate*. Signor Guido Parisi; 4. Quartette, "Old Folks at Home," *Arr. by Root*, K. J. B. Ladies Quartette.

Mrs. Kate J. Brainard is the director of the K. J. B. Ladies' Quartette, and the audience that greeted her, as well as the magnificent programme that honored her, are evidences of the high estimation in which Mrs. Brainard is held. All the participants in the programme were received with great warmth, and did exceptionally good work in honor of the occasion. Mrs. Brainard was the recipient of large floral offerings and bouquets. The presentation address was made by Mr. Bernie J. Smith.

A. O. U. W. CONCERT.

The dedication of the Upchurch Monument took place at Grand Music Hall on the 11th ult.

The following programme was rendered: 1. Invocation, Rev. John Snyder. 2. Piano Solo, "Nearer, My God, to Thee," *Rive-King*, Grand Paraphrase de Concert, Mr. Charles Kunkel. 3. Address of Welcome, W. H. Miller, Grand Master Workman. 4. Bass Solo, "O, Lord God," *Tito Mattei*, Mr. W. H. Porteous. 5. Address—Dedication, Rev. J. A. Brooks, Past Supreme Master Workman. 6. Soprano Solo, "Faith, Hope and Love," *Mrs. Mayo-Rhodes*, words by I. D. Foulon, music by Charles Kunkel. (Especially composed for this occasion, and dedicated to the memory of Father Upchurch.) 7. Violin Solo, (*a*) Larghetto, *Nardini;* (*b*) Cradle Song, *Hauser*, Miss Agnes Gray. 8. Address, W. R. Graham, Supreme Master Workman. 9. Grand Duo, Mrs. Mayo-Rhodes and W. M. Porteous. 10. Address, W. H. Barnes, Past Grand Master Workman. 11. Soprano Solo, "Come Unto Me," *Coenen*, Mrs. Mayo-Rhodes. 12. Benediction, Rev. Henry Tudor. The beautiful arrangement of "Nearer, my God, to Thee," by Rive-King, was most suitable for the occasion, and proved a most effective composition.

The elegant Steinway Grand Piano used on this occasion was furnished by Bollman Bros., 11th and Olive, and did much towards the success of the concert.

ORCHESTRAS.

The Germans have carefully studied the matter of the size of orchestras, and have settled this fact definitely—an orchestra should consist of from 90 to 120 men, and should be heard in a small hall. Wagner with his orchestra of 116 (average) in the small auditorium of the Bayreuth Theatre, the Gewandhaus Orchestra of about a hundred, in a medium-sized concert room, have proved this incontestibly. Unfortunately, there are many in America who do not understand this matter. The larger the band, the better the music, is a firmly rooted conviction with many. If Theodore Thomas were to give two concerts, one with the best orchestra of 80, the other with a monster (how well the name fits!) orchestra of 800, the people would reason that 800 is ten times 80, and would imagine that the second concert would therefore be ten times better. There are more important details of orchestral work than mere volume of tone; shading, unity, ensemble, these make the work, and the larger the orchestra the less are these attained. In scriptural times, they had enormous concourses of musicians in the Temple of Jerusalem, but at that time they were bidden to "play skillfully and with a loud noise." The moderns have not all passed beyond being delighted with "a loud noise!"

CITY NOTES.

Lottie Gerak is married.

The Epstein Brothers will take in Detroit.

C. H. Galloway will take a trip to New York.

R. Poppen's Opera will be presented at Uhrig's Cave.

Paul Mori and family will spend the summer in Kentucky.

M. I. Epstein is one of the Vice-Presidents of the M. T. N. A.

Miss L. F. Miner will spend a few months at Manitou Springs, Col.

E. R. Kroeger's Quintette in F Sharp Minor is on the programme for Detroit.

August Meyer, the teacher of zither, has removed from 1220 Park Ave. to 1014 Morrison Ave.

Wm. Armstrong, of Alton, takes his annual run to see the sights and hear American compositions.

The dedication of the Upchurch Monument took place at Grand Music Hall, Exposition Building, on the 11th ult.

C. I Wynne, of C. I. Wynne & Co., has lost his most esteemed mother, who died in the East at an advanced age.

August Halter has charge of the Second Baptist Church choir during the absence of Mr. Porteous. Mr. Porteous left for Europe.

C. H. Johnson, organist of the Pilgrim Church, is one of the best paid organists in the city. He has been very successful as organist and teacher.

J. Moerschel, a very promising pupil of George Enzinger, played the "Moonlight Sonata." *Beethoven*, at the graduating exercises of the St. Louis High School.

The American Fraternal Circle, under the direction of J. J. Voellmecke, gave a grand Vocal, Instrumental and Literary Entertainment at Grand Exposition Music Hall.

"Pearl of Pekin," quadruple extract, made by Frost & Ruf, the druggists of 7th and Olive, is the most popular of extracts. Deliciously fragrant and lasting, it has supplanted all others.

Wagenfuehr & Hillig, of 316 Chestnut St., do promptly bookbinding in any style and quantity. Best workmanship and lowest prices. Book repairing, map and picture mounting, fancy cases and boxes of all kinds.

De Soto.—Quite an enjoyable concert was given at the Opera House, in De Soto, by Miss Maude Pannell, Soprano; Henry Groffman, baritone; Wm. Caroline, humorist; Miss Yost, from the East, elocutionist; and G. A. Kissel, accompanist.

C. Philip Boeshenz, of 1100 N. Leonard Ave., will give a summer course of organ and piano instruction on very reasonable terms. Mr. Borshenz has a double banked pedal organ at Mahler's Hall, 3445 Olive Street, for the advantage of his pupils.

Geo. Jarvis, organist of St. Peter's Church, has written a very fine anthem, "The Fount of Life Eternal." It contains solos and duet for soprano and alto, or tenor and bass with chorus. Mr. Jarvis has written some very commendable works. His "Fount of Life Eternal" promises a wide sale. It is published by C. I. Wynne & Co.

Mrs. F. W. Humphrey gave a musicale, in honor of Mr. Humphrey's father and mother, who are here on a visit from Boston. The residence and gardens were beautifully illuminated for the occasion. Among those who made the evening a pleasant one, were Mrs. Mayo-Rhodes, Mrs. Hardey, the Epstein Brothers, Messrs. McCreery, Allman, Walker and Groffman, of the Hatton Glee Club, O. Bollman, Mrs. G. Wiseman, Chas. Humphrey, Misses Laura and Aggie Cowen, Mrs. E. Karst and Mr. Porteous. The hospitality of Mrs. Humphrey left nothing wanting for the enjoyment of the numerous guests.

The following programme was given at the reopening of Salem M. E. Church, on the 22nd ult., under direction of Geo. Enzinger: Morning Service—1. Prelude Canzonetta di Salvator Rosa, *Liszt*. 2. Magnificat in G, *Gilchrist*. 3. I waited for the Lord, from Hymn of Praise, *Mendelssohn*. 4. Rock of Ages, Quartette, *Dudley Buck*. 5. Praised be Jehovah, *Dudley Buck*. 6. Postlude, Hallelujah Chorus, *Handel*. Evening Service—1. Prelude, Allegretto Gayoso, *Tours*. 2. Like as a Father, *Hatton*. 3. Just as I am, Trio, *Leslie*. 4. Nearer, my God, to Thee, Soprano Solo, *Holden*. 5. Lead, Kindly Night, Male Quartette *Dudley Buck*. 6. Postlude, Festival March, *Ashmall*. The regular choir was assisted by the Olympia Male Quartette, consisting of Messrs. C. A. Metcalf, G. H. Bahrenburg, G. A. Kissel and H. F. Niedringhaus.

To Our Subscribers!

THE GREATEST OFFER EVER MADE!

Learn how to obtain any or all of the following Great Musical Works Free of Charge.

Wishing to double our Subscription List within the next three months, we offer the following extraordinary inducements to have you send us some new subscribers to **KUNKEL'S MUSICAL REVIEW.**

BACH'S well tempered Clavichord. 48 Preludes and Fugues in TWO volumes, (superior edition) sent **For One New Subscriber.**

BEETHOVEN'S 32 Sonatas. ONE VOLUME. (superior edition) sent **For One New Subscriber.**

FIELD'S 19 Celebrated Nocturnes.
MENDELSSOHN'S Piano Compositions Op. 5, 7, 14, 16, 33, 72 and others **For One New Subscriber.**

MOZART'S 18 Celebrated Sonatas (superior editions), **For One New Subscriber.**

SCHUBERT'S 10 Celebrated Sonatas, and
MENDELSSOHN'S Celebrated 48 Songs Without Words (superior edition). These two great works sent **For One New Subscriber.**

BEETHOVEN'S 5 Grand Piano Concerts and Fantasia (superior edition), sent **For One New Subscriber.**

CHOPIN'S Celebrated 14 Waltzes, 10 Polonaises, 19 Nocturnes, 2 Grand Piano Concertos, sent **For One New Subscriber.**

Or all of the above Musical works, which no Piano Studen should fail to possess, sent

For SIX New Subscribers.

Premium Extraordinary!

SHEET MUSIC CABINET.

☞ **SEE CUT OF CABINET, PAGE 66.** ☜

As a Premium for only **15 Subscribers** sent to the *"Review,"* we will furnish a **No. 44, 54 or 64 Florence Sheet Music Cabinet,** either in natural oak, cherry, antique oak or ebony, worth **$35. The 15 Subscriptions** need not be sent at one time; as soon as you have a few, send them on, and we will give you credit for same. On receipt of the last we will fill order for Cabinet.

It makes a wonderfully beautiful Parlor Piece of Furniture,

And no Pianist who has ever seen one would be without it.

It embraces the indexing and dust proof features, and is nicely constructed, and finished in the highest style of piano finish. The height, 35 inches, makes it a convenient lamp stand, as well as a desirable piece of furniture.

☞ **SEE CUT OF CABINET, PAGE 66.** ☜

For Illustrated Catalogue, send to

FLORENCE CABINET COMPANY.

628 Opera House Building, - - CHICAGO, ILLS.

SAMPLES TO BE SEEN AT OUR OFFICE.

A CHANCE.

To get *"Goldbeck's Harmony,"* the most practical book on Harmony yet published. Just the thing for teachers and pupils who wish to help themselves. You would not part with the information you will gather from this book for $100.00.

We will give this Book to any one sending us **a new subscriber.** This offer is good for one month. Address your new subscription to

Kunkel Brothers,

612 Olive Street, . St. Louis, Mo.

WANTED!

AGENTS FOR

KUNKEL'S MUSICAL REVIEW.

We desire an active Agent for the REVIEW in every city of the U. S., and will pay such, a *Liberal Cash Commission.* Any live person can easily make from **$5 to $10** per day.

We will make it profitable to you to work for the REVIEW either as a pastime or business.

MAJOR AND MINOR.

Oysters in every style, at Milford's.

The great, new, magnificent Madison Square garden in New York was opened with a glorious outburst of the Strauss orchestra, and a blaze of ballet beauties recently imported. About 8,000 people feasted their ears on the one, and fastened their eyes on the other. So large is this new music hall, however, that many in the remote corners could hear little of the volume of music that came from the fifty instruments upon the stage. The programme was essentially light, consisting largely of waltzes, polkas and mazurkas. There were many notables present, among them Gen. Sherman and Chauncey M. Depew. Of lesser lights, military, political and social, there were hundreds. Most of the boxes were occupied by society people, and all the well-known men-about-town were to be seen on the floor. Mr. Strauss made a favorable impression upon the New Yorkers.

Rubinstein's dramatic Oratorio, or "Geistliche Oper," "Paradise Lost," was performed last month by the Oratorio Society of Munich, but failed to meet with the appreciation of the audience.

The ceremony of unveiling the statue erected to Carl Maria von Weber, at his native town of Eutin, is took place on July 1. It included the performance of some of the more important choral compositions of the master, and a large concourse of artists and amateurs visited the picturesque little town of Holstein on the occasion.

Go to Milford's for a Hot Oyster Loaf.

"Good and Honest."

St. Jacobs Oil is thus praised:

State of Ohio Treasury Dept., Columbus, Ohio, Feb. 6, 1889.

"I have used St. Jacobs Oil in my family for years, and find it to be the medicine of medicines

FOR GENERAL USE.

It is a good, honest medicine and honest men will not hesitate to recommend it to suffering humanity." JOHN P. SLEMMONS.
Bookkeeper.

AT DRUGGISTS AND DEALERS.
THE CHARLES A. VOGELER CO., Baltimore, Md.

LOUISVILLE EVANSVILLE AIR LINE ST. LOUIS.

To any one contemplating a journey the shortest and most direct line is always to be desired, and where one can get this, together with accommodations which cannot be excelled, no further inquiry should be made. The Louisville, Evansville & St. Louis "Air Line" comprises each of these features, being sixty miles the shortest line between St. Louis and Louisville, and the only line running elegant Parlor cars on day trains and Pullman Sleepers on night trains. This line is also the most direct route to all points in Eastern Kentucky and Tennessee, the Virginias and Carolinas. Two trains each way daily. For tickets, information or sleeping car reservation, call on or address H. E. Morris, City Passenger Agent, 103 North Fifth Street, St. Louis, or at Union Depot.

JOS. S. ODIORNE, G. P. A.,
Louisville, Ky.

THERE ARE SIX FEATURES OF

BARR'S

Great St. Louis Dry Goods House,

ABOUT WHICH THE PUBLIC SHOULD KEEP FULLY INFORMED.

1st. The fact that every article worn by woman is for sale under their roof.
2d. That full stocks of House Furnishing, House Decorating and Gents' Furnishing Goods are a specialty.
3d. That but one price, and that the very lowest, is put upon all goods.
4th. That this store is the most Central in St. Louis, and within but one or two blocks of any street railroad.
5th. That customers are satisfactorily waited upon, and goods delivered in half the time taken by any other large house in St. Louis.
6th. That having 33 Stores (as follows) under one roof, they can and do guarantee the cheapest goods in St. Louis, viz.:

Ribbon Store.	Cloth Store.	Flannel Store.
Notion Store.	Black Goods Store.	Lining Store.
Embroidery Store.	Cotton Goods Store.	Cloak and Suit Store.
Lace Store.	Linen Goods Store.	Shawl Store.
Trimming Store.	Silk and Velvet Store.	Underwear and Corset Store.
Gents' Furnishing Store.	Dress Goods Store.	Children's Clothing Store.
Handkerchief Store.	Paper Pattern Store.	Quilt and Blanket Store.
White Goods Store.	Art Embroidery Store.	Upholstery Store.
Calico Store.	House Furnishing Store.	Millinery Store.
Summer Suiting Store.	Parasol and Umbrella Store.	Shoe Store.
Gingham Store.	Hosiery Store.	Glove Store.

Orders by Mail Receive Prompt Attention by Being Addressed to the

WM. BARR DRY GOODS COMPANY,

SIXTH, OLIVE TO LOCUST STREETS, ST. LOUIS.

CALENBERG & VAUPEL

SOLE MANUFACTURERS OF THE

"BIJOU" AND "SEPARABLE"

UPRIGHT PIANOS.

Full Iron Plate. Action will stand climatic changes.

Factory, 333 & 335 W. 36th Street
Warerooms, S. W. Cor. 34th St., & 7th Ave. New York.

HENRY KILGEN,

CHURCH ORGAN BUILDER,

No. 813 N. 21st Street, St. Louis.

Tuning and Repairing promptly attended to.

Have on hand a New Organ of 12 Stops—enclosed in swell and 2 Combination Pedals.

The reason that Genelli's photos are always the best is that he keeps the best and highest-salaried artists to be had for love or money. Studio, 923 Olive Street.

Carreno.—Teresa Carreno is having a very fine time of it in Germany. At Leipsic, after playing the Grieg concerto, the composer mouuted the platform and kissed her hand. At Dresden, she won great favor with the court and the public.

"The Delsarte Recitation Book and Directory" is the title of a handsome volume just issued by Edgar S. Werner, 28 W. 23rd St., New York. It is a compilation by Elsie M. Wilbor, who has had excellent training for the work from her long experience as one of the editors of Werner's *Voice Magazine*. The book contains recitations in prose and poetry, of grades from simplest to most dramatic, including several favorite pieces of Delsarte. The volume seems to supply a want, and will undoubtedly meet with success.

A QUESTION.

Do you get strictly pure whiskey when you buy it for medicinal or family use? Read what the "National Druggist" says: One hears so much about the fusel oil in whiskey, and the machinery made to get it out, that the idea is conveyed to him that good whiskey must be entirely devoid of it. Such, however, is not the case, for whiskey deprived of this is alcohol pure and simple, nothing but a pure spirit, which has no nourishment. It is robbed of the only element which could give it a flavor and bouquet—the fusel oil—and no length of time will ever restore it. But a good whiskey, distilled with care from selected grain, rich in fusel oil, kept for years exposed to the action of warmth and the atmosphere, gains in flavor and bouquet with every year (up to a certain period). The fusel oil, a deadly poison in its earlier state, is gradually changed to a harmless ether, to which alone is due the flavor, bouquet and medicinal properties of old, well ripened whiskies.

An excellent example of this is to be had in the "Club House" brand of Bourbon whiskey, made after the formula of M. Shaughnessy & Co., in Nelson County, Ky., whose office and warehouse, however, are located at No. 402 North Main Street, St. Louis.

KIRKWOOD SEMINARY.

A "Soirée Musicale" was given at this Seminary on the 3rd ult., with the following interesting programme:

Piano Solo, Prelude and Fugue in E minor, *Mendelssohn*, Mr. Kroeger; Vocal Solo, "Staccato Polka," *Mulder*, Miss Patterson; Piano Solo, (*a*) Etude, "If I were a Bird," *Henselt*, (*b*) "Rhapsodie Hongroise," No. 12, *Liszt*, Miss Hyde; Recitation, "The Chariot Race," *Wallace*, Miss Fay; Piano Solo, (*a*) "Forest Scene," Op. 82, No. 8, *Schumann*, (*b*) "Gavotte in B Flat," *Armstrong*, Mr. Armstrong; Vocal Solo, (*a*) "There's nae room for twa," *Scotch*, (*b*) "A Life Lesson," *Jordan*, Miss Patterson; Organ Solo, "Ave Maria," *Gounod*, Mr. Armstrong; Piano Solos, (*a*) "The Rivulet," *Kroeger*, (*b*) "Ballade in A Flat," *Chopin*, Mr. Kroeger.

TALLY ONE MORE FOR ST. LOUIS.

With the evading census enumerator on hand, Mr. Oscar H. Bollman comes to the front and demands a fair count for a wide-awake heir, just arrived.

We congratulate Mr. Bollman and the Bollman Bros. Co. upon this sharer in their present and future achievements, and hope the little one will reach manhood's estate with as proud a record for his father as the present generation has for its worthy sire.

THE CHORAL-SYMPHONY SOCIETY.

ANNOUNCEMENT—SEASON 1890-91.

The St. Louis Choral Society has acquired the property and good-will of the St. Louis Musical Union and the Joseph Otten Symphony Orchestra, and the three have been merged into one. For the first time in the history of St. Louis, the musical interests of the city are centered in a single organization, which will be known as the "St. Louis Choral-Symphony Society."

With all the patronage concentrated upon one organization, the result cannot fail to be most happy. It is the intention of the Society to give a series of Concerts, such as have never been equaled in local history for completeness of detail, artistic finish, and general excellence. Prominent soloists will be engaged for each concert. It is the purpose of the Society to present such a happy combination of new and old in music as shall satisfy all tastes.

The terms of subscription are as follows:

Choral Series, four Choral Concerts in Music Hall, two Season Seats	$ 8 00
Symphony Series, five Orchestral Concerts in Entertainment Hall, two Season Seats	8 00
Subscription to both Choral and Symphony Series Concerts, two Season Seats	15 00

EXECUTIVE COMMITTEE.—Richard Perry, A. W. Douglas, Henry S. Potter, Otto Bollman, R. D. Kohn, S. L. Biggers and Hugh McKittrick, Jr.

Hugh McKittrick, Jr., Treasurer, 8th and Washington Ave
J. E. Ashcroft, Secretary, 502 Chamber of Commerce.
Arthur T. Grindon, Librarian.

Club House Brand

A Strictly Pure Bourbon Whiskey for Medicinal and Family Purposes.

Distilled with great care on the Old Fashion Kentucky Hand-made Sour-mash Plan. Thoroughly aged and purified in barrels for ten years before bottled. It is peerless for medicinal use, with delicious taste and flavor; most grateful and digestible to the weakest stomach; possessing in highly concentrated form, the aromatic and tonic qualities of the grain from which it is distilled. A trial demonstrates its high character. Sold in cases of twelve full measure quarts, $10.50 per case.

TO BE HAD OF THE BOTTLERS AND PROPRIETORS.

M. SHAUGHNESSY & CO.,

402 N. MAIN ST., ST. LOUIS.

Sample case will be sent on trial—if not found satisfactory it can be returned and money will be refunded.

Ballade et Polonaise de Concert.

H. VIEUXTEMPS.

In freier Uebertragung fuer Klavier.

Julia Rivé-King.

BALLADE.

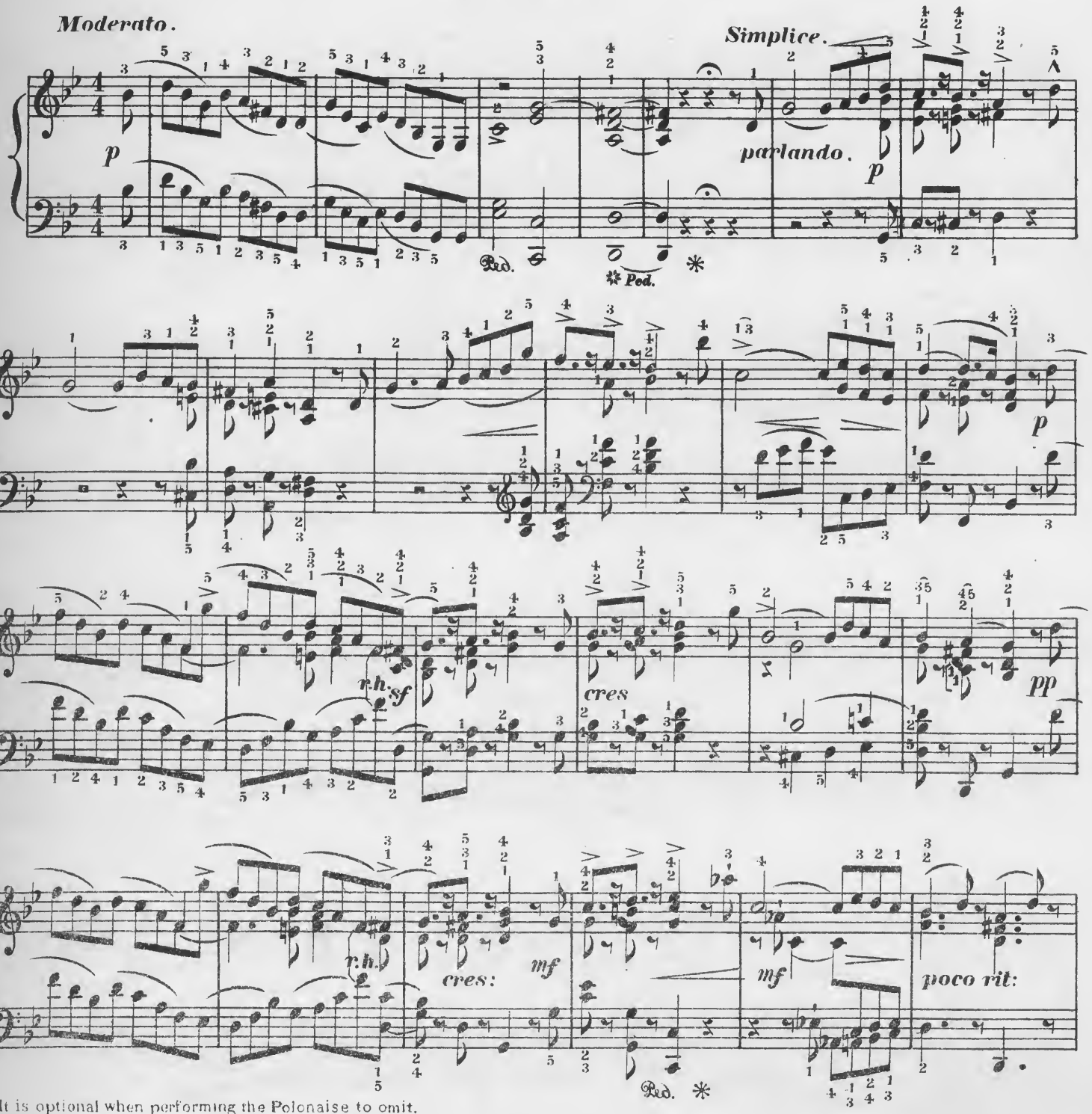

It is optional when performing the Polonaise to omit, or play the Ballade.

Copyright — Kunkel Bros: 1879.

a tempo.

pp

Ped. * Ped. * Ped. * Ped. * Ped. * Ped. * Ped. * Ped. *

sf *sf*

ad lib:

Ped. * Ped. * Ped. * Ped. * Ped. * Ped. * Ped. *

a tempo.

f

stale:

pp *cres:* *sf* *sf* *r.h.* *f*

sf *cres:*

animato.

ff *sf* *ff*

Ped. * Ped. * Ped. * Ped.

ff *ff* *sf* *ff* *sf* *mf*

Ped. * Ped. * Ped. * Ped. * Ped. * Ped.

rit: *a tempo.* *sf*

p *sf*

Ped. * Ped. * Ped. * Ped. * Ped. * Ped.

Ped. * Ped. * Ped. * Ped. * Ped. * Ped.

Ped. * Ped. * Ped. * Ped. * Ped. * Ped. * Ped.

POLONAISE.

Tempo di Polacca.

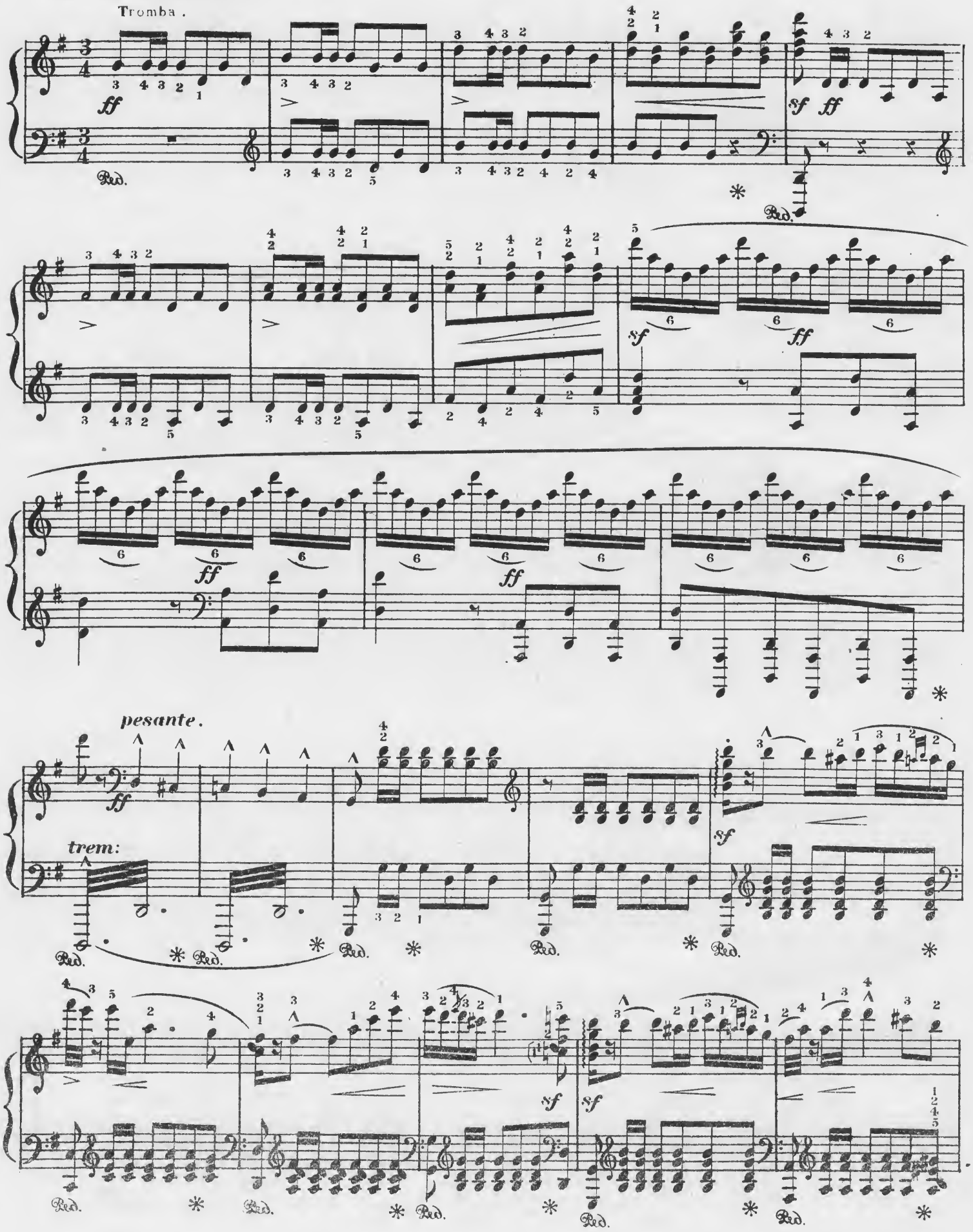

rapido.

Ped. * Ped. * Ped. * Ped. *

sf

Ped. * Ped. * Ped. *

rapido.

p

Ped. * Ped. * Ped. * Ped. * Ped. * Ped. *

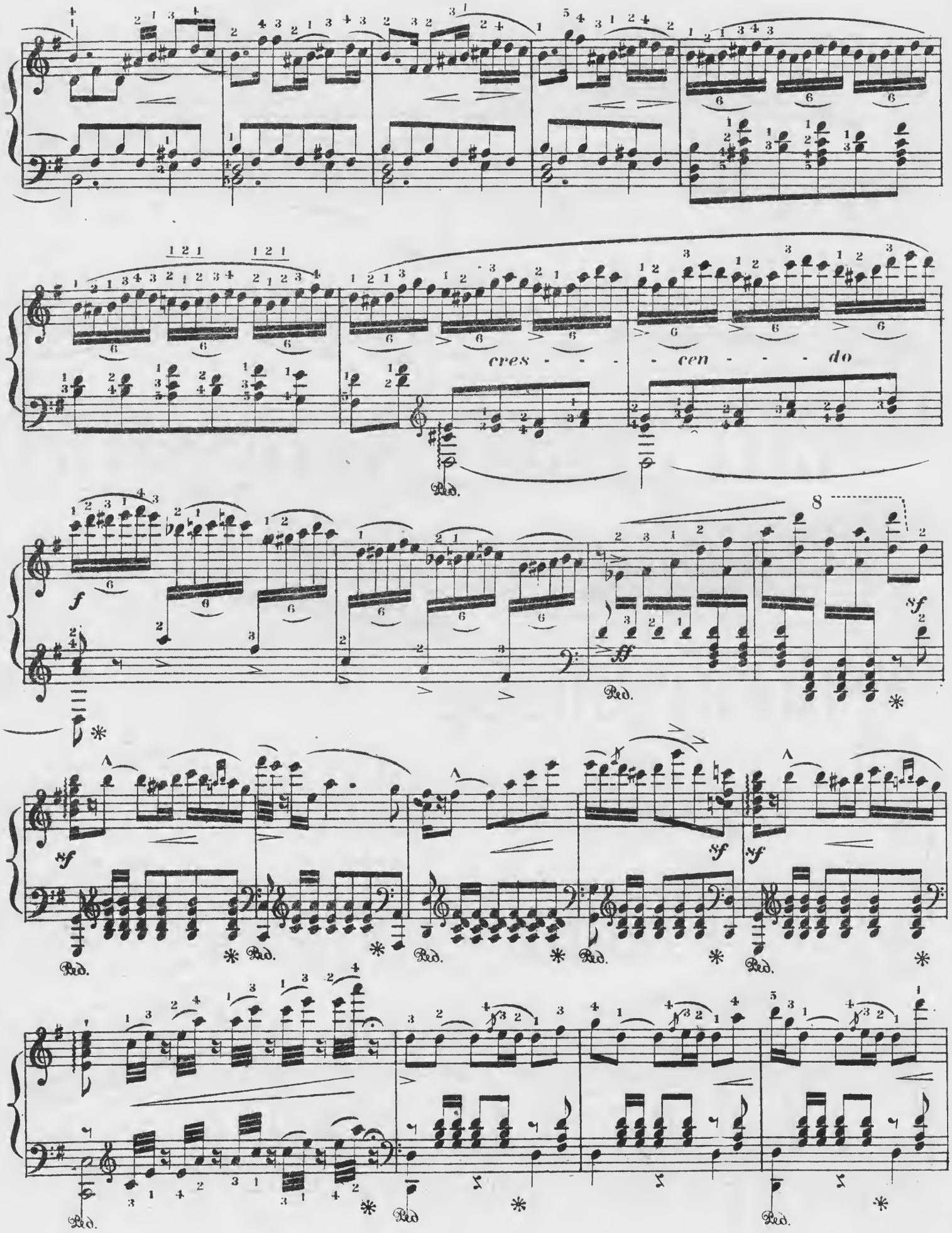
cres - - - - cen - - - do
Ped.
f
ff
sf
8

rapido.

ff

19

18

ff

ff

Ped. * Ped. * Ped. *

p

f

Ped. *

p

Ped. *

Cantabile.

mf

f

f

ff

p

f

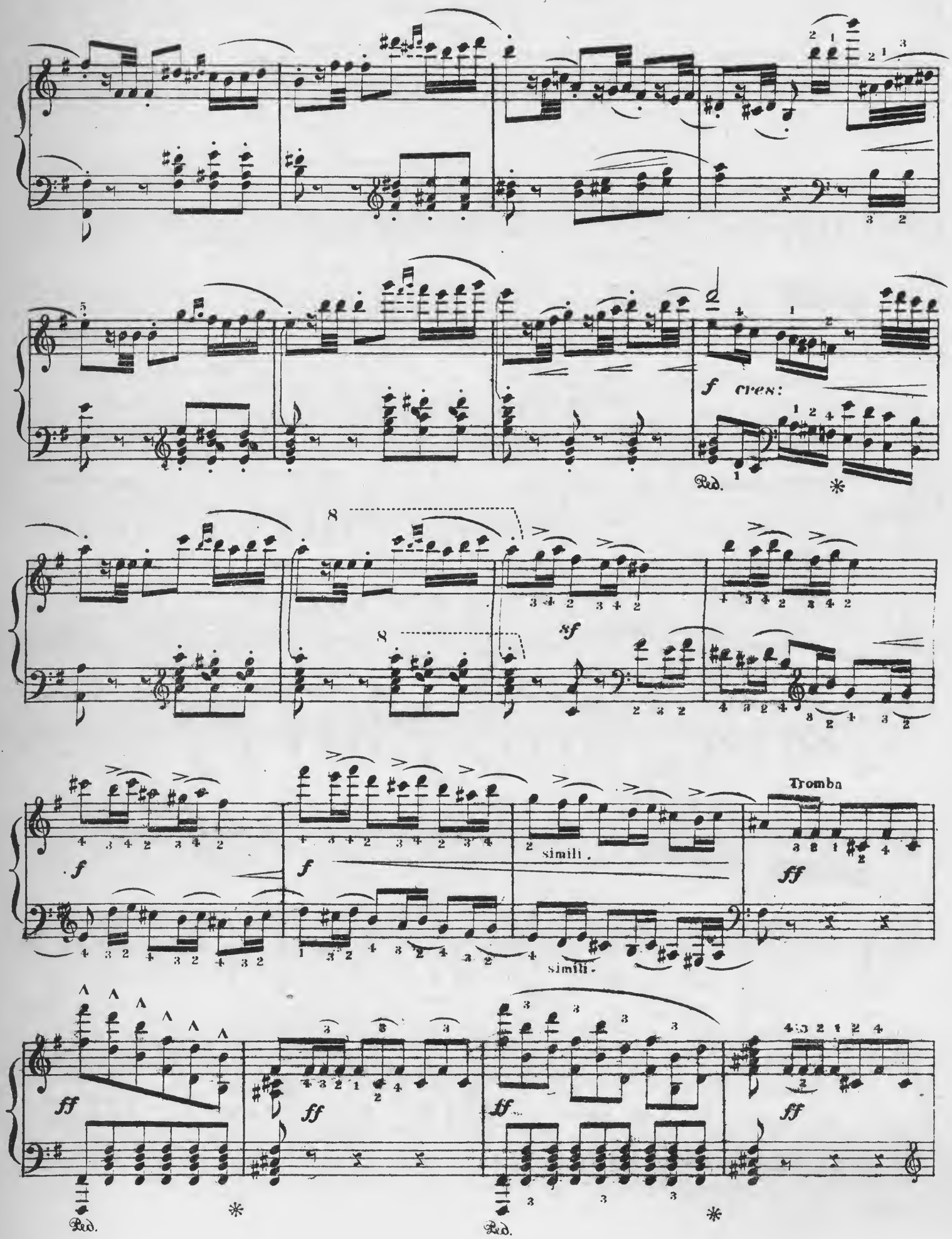
f cres:
Ped.
sf
f
simili.
Tromba
ff
Ped.

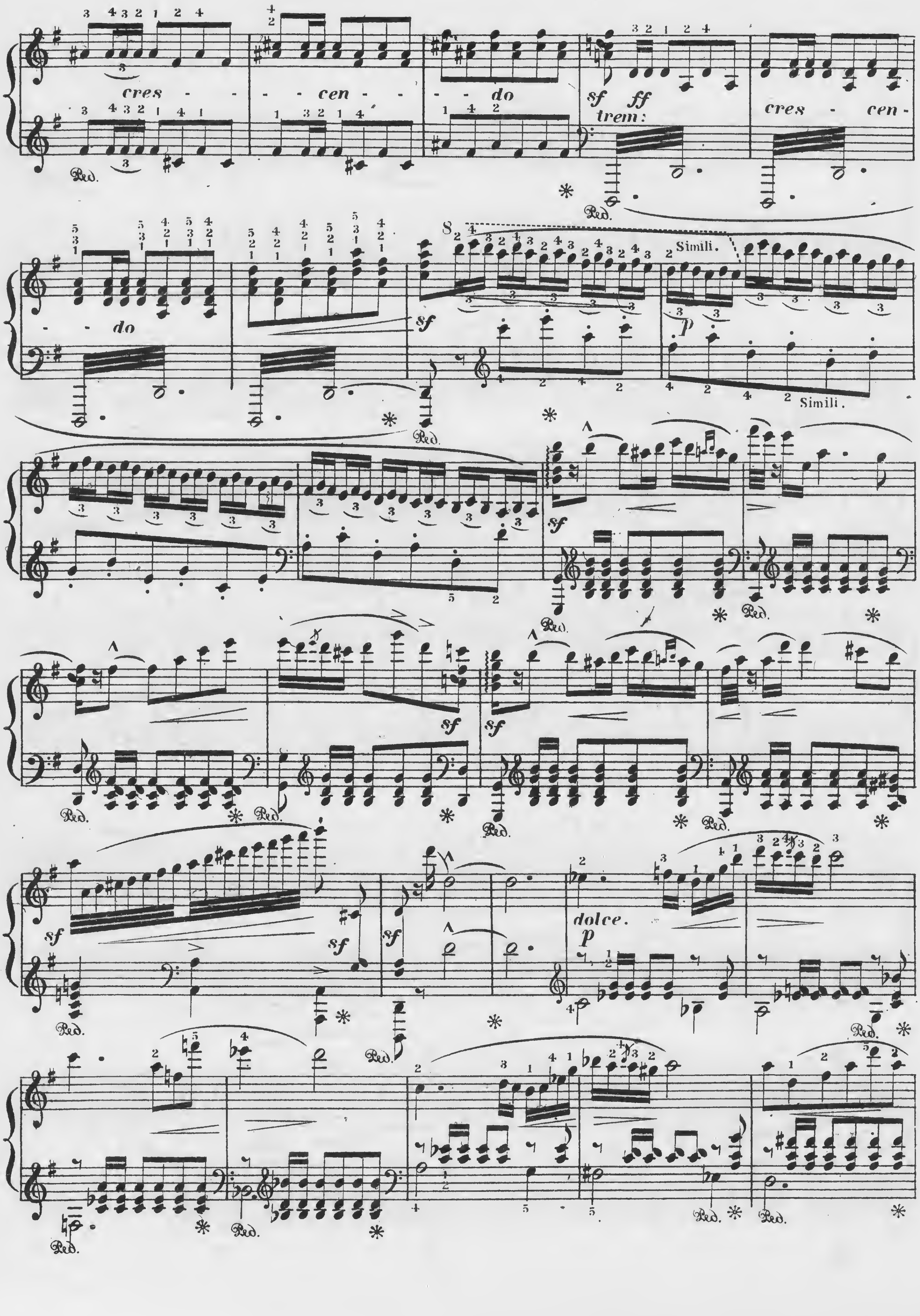
cres - - - cen - - - do
sf ff
trem:
cres - cen -
- do
Simili.
p
Simili.
sf
dolce.
p
Ped.

allargando.

a tempo

cres - - - cen - - - do

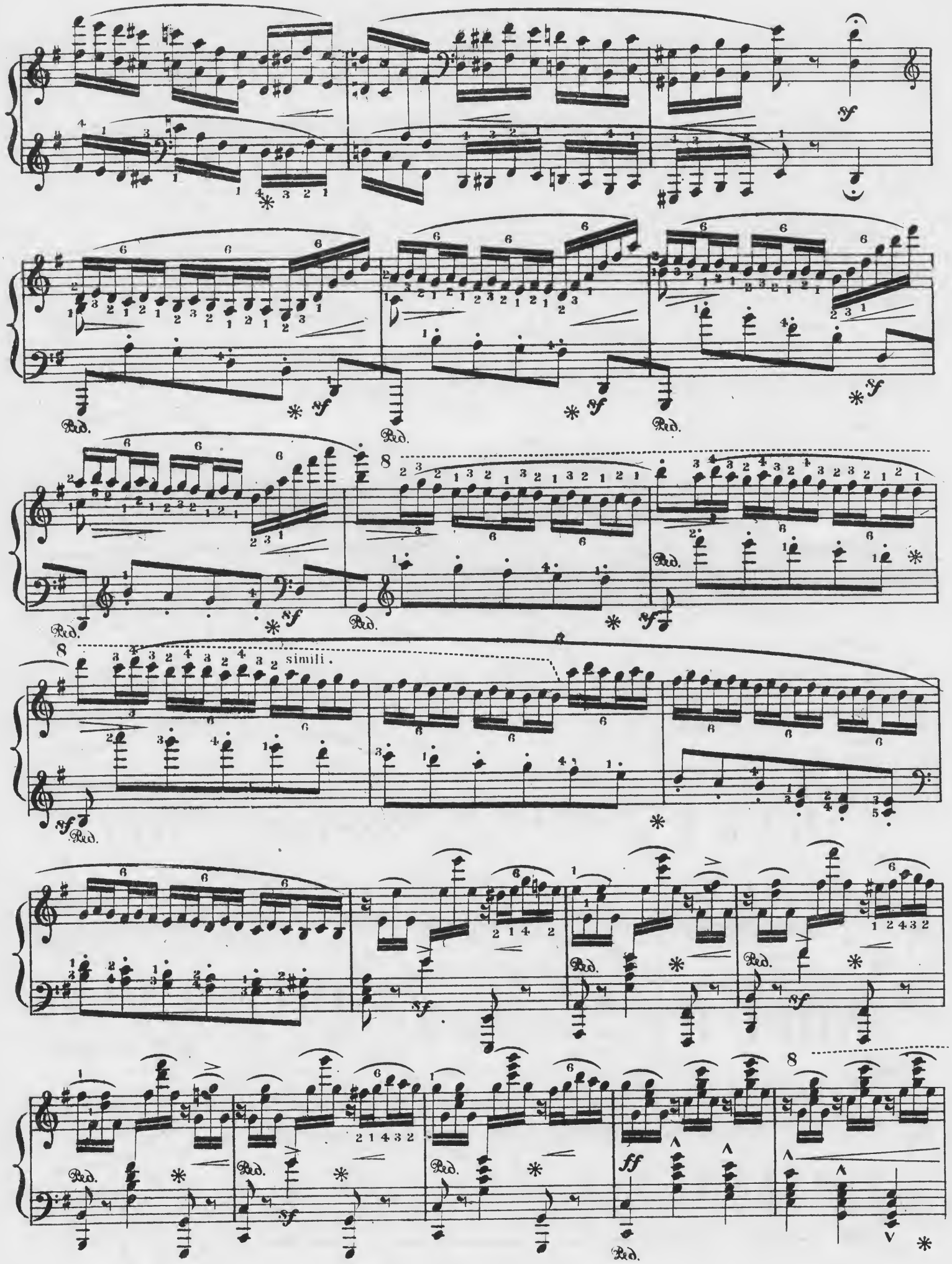
simili.

Simplice.

rit:

a tempo.

cres - - - cen - - - do

strepitoso.

CARILLON de NOËL.

GAVOTTE et MUSETTE.

Sydney Smith Op. 209.

Tempo di Gavotta ♩ = 84.

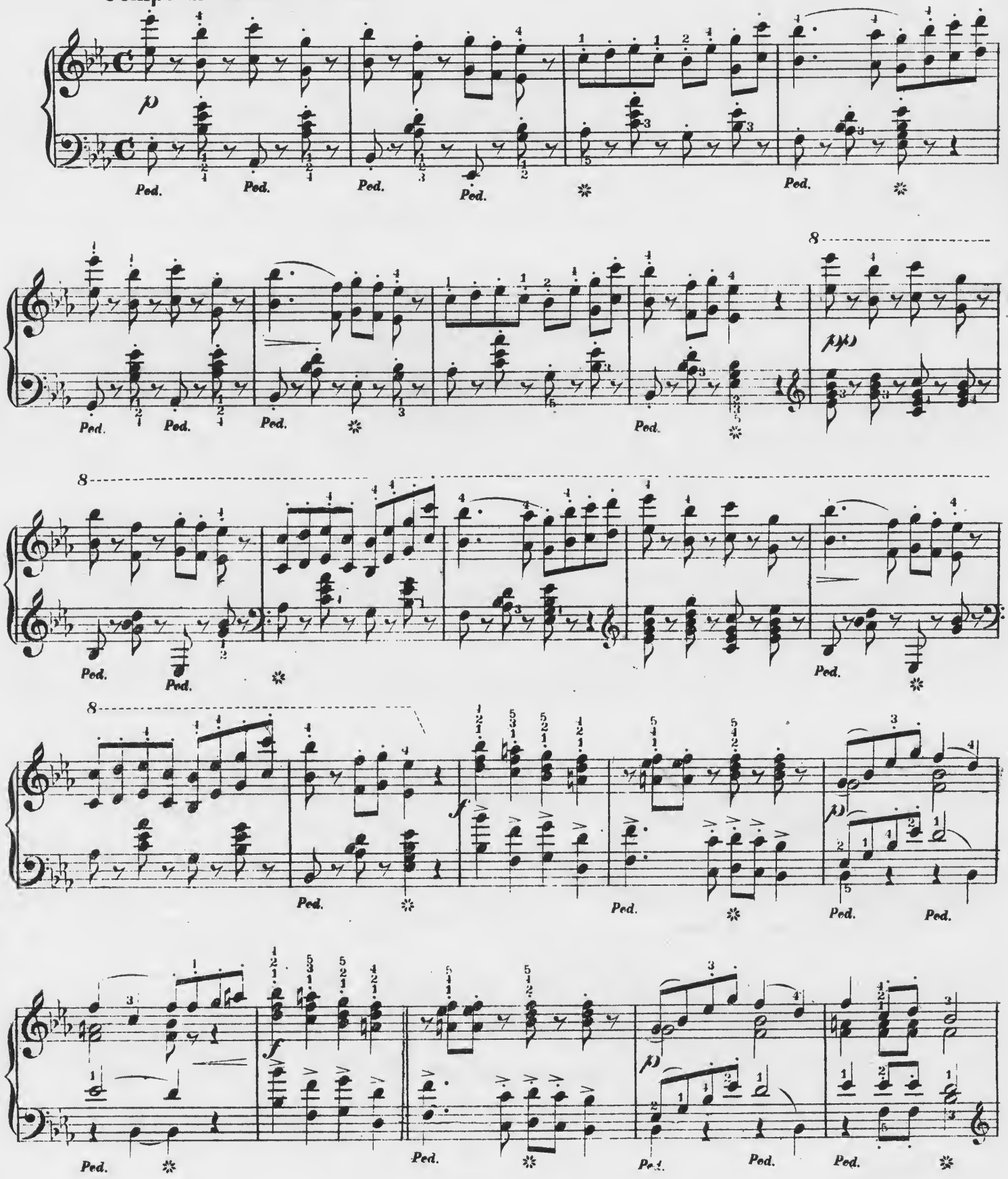

Copyright Kunkel Bros. 1890.

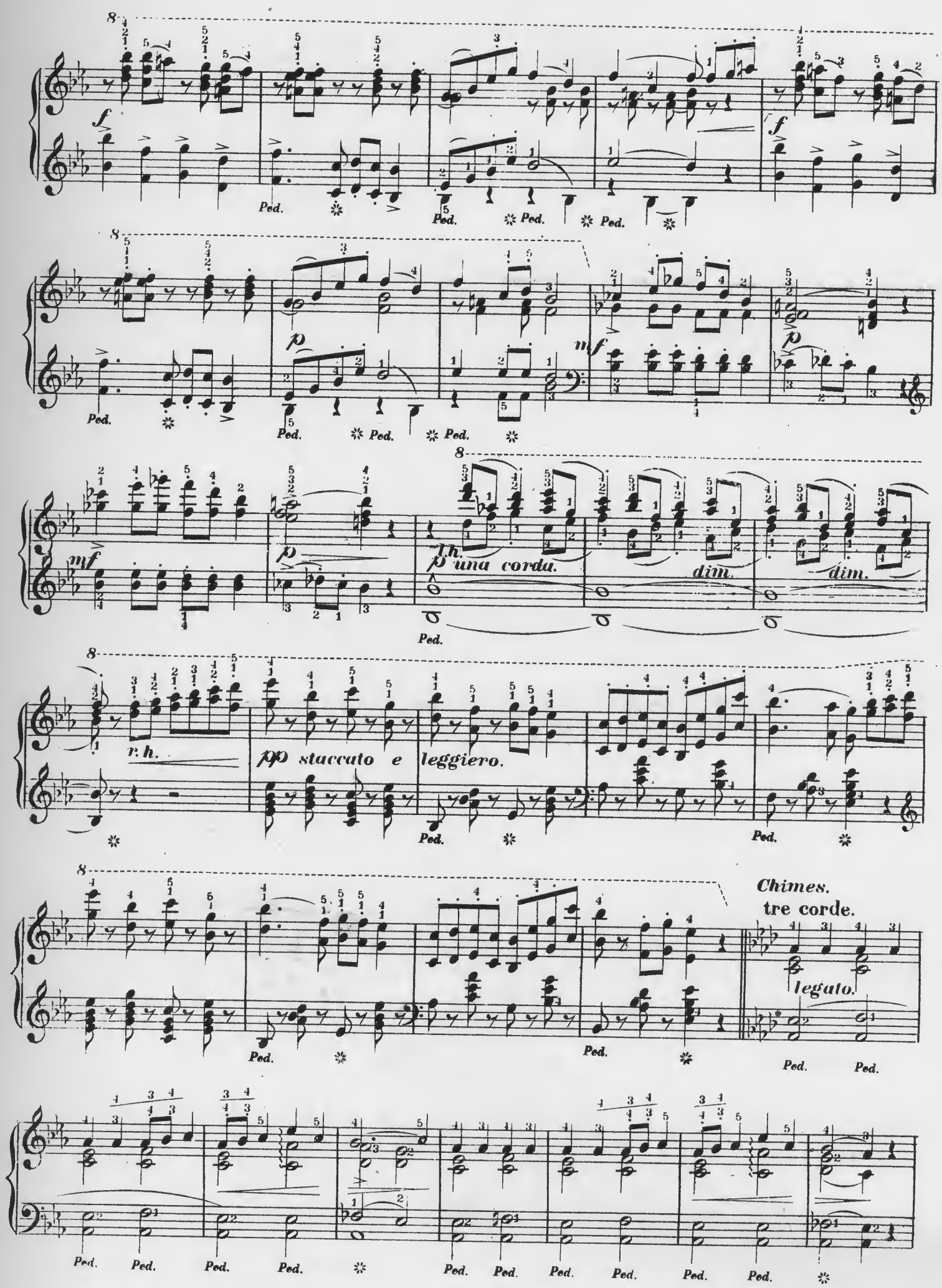
f
Ped.
p
mf
l.h.
p una corda.
dim.
r.h.
pp staccato e leggiero.
Chimes.
tre corde.
legato.

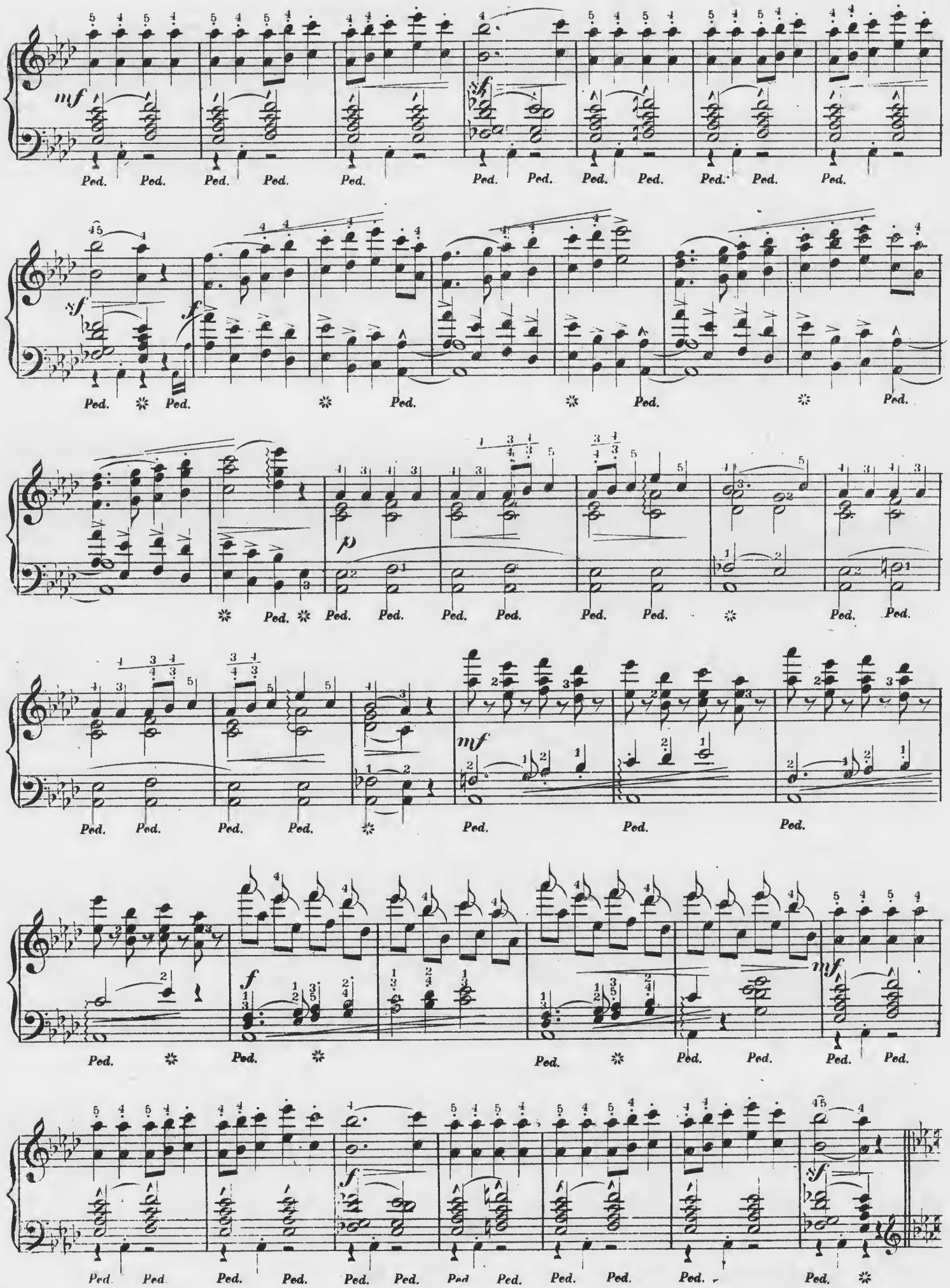
mf
sf
f
p
mf
f
mf
f
sf
Ped.

8

p staccato e leggiero.

Ped. Ped.

8

or

f

Ped. Ped.

Ped. Ped. Ped. Ped.

mf *p*

Ped. Ped. Ped. Ped.

8

mf *p* l.h. *p una corda* *dim.* r.h.

Ped.

8

pp staccato e leggiero.

Ped.

8

tre corde.

p

Ped. Ped. Ped. Ped.

dim.

Ped.

leggiero.

Ped.

dim.

Ped. Ped. Ped.

8

morendo.

pp *pp*

Ped. Ped. Ped. Ped.

BETTER APART.

(*LIEBER ALLEIN!*)

Words by

Edward Oxenford.

Translation by H. Hartmann.

Music by

Charles Kunkel.

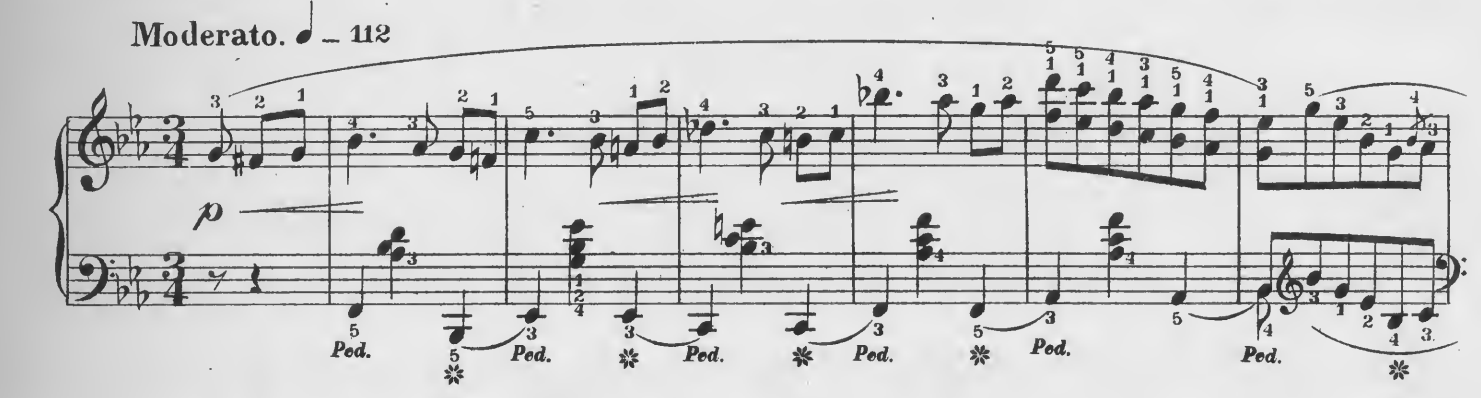

1. Wenn einst'ge Lie - be uns er-blich, Ein Her-ze

With great expression.

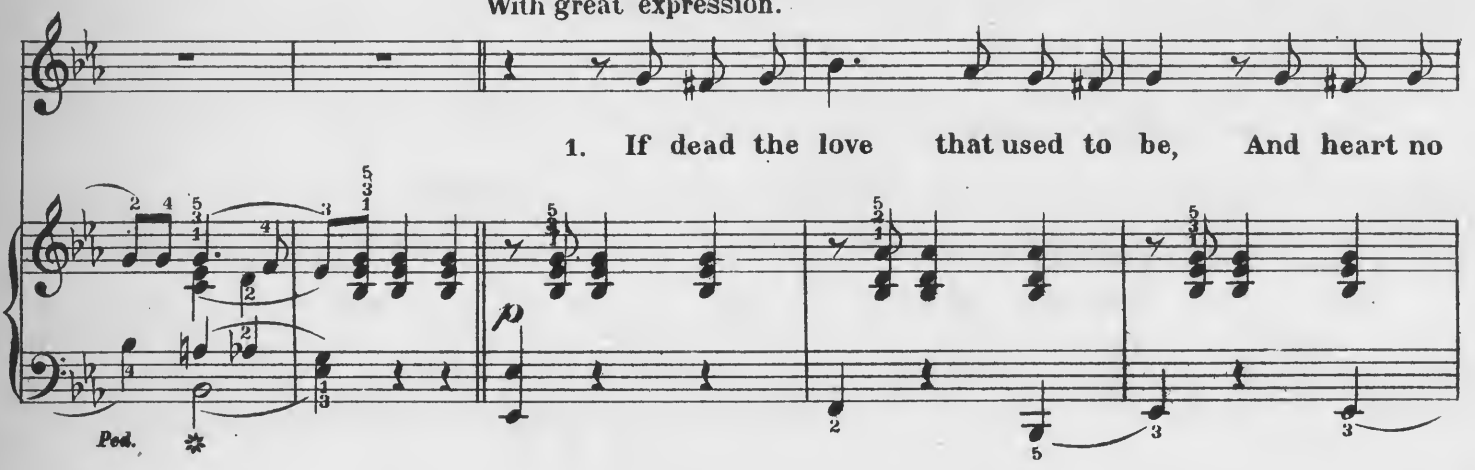

1. If dead the love that used to be, And heart no

scheu das an-dre flieht, Wärs bes-ser wohl für Dich und mich, Dass je-des

lon - ger cleave to heart 'Twere bet-ter far, for thee and me, Our pathways

Copyright_ Kunkel Bros. 1890.

sei - ner We-ge zieht: Zu-sammen mehrt sich nur die Pein, Wenn Herzen

should re-main a - part! For meet-ing but en - gen-ders pain, When lives have

sich ein-mal ent-zweit. Und schon ver-glomm der Lie-be Schein, Der un-ser

once a - sun-der grown, And hush'd the sound of loves re - frain That in the

Da - sein hold geweiht. Ach..... ja! wenn..... Lieb er- -

rit. cres. *lento.*

past we made our own. Ah..... yes! if..... love be.....

cres. *p*

blich, Man sich im Groll verkennt, Wirds bes- - ser..... sein, Wenn.....

dead And heart be reft from heart 'Twould bet- - ter..... be If.....

Weg von Weg sich trennt Für..... Dich, für..... mich für- -

paths re-main a - part, For..... thee, for..... me, for.....

wahr Wirds bes-ser, bes-ser sein Für..... Dich, für..... mich für- -

both, 'Twould bet-ter, bet-ter be, For..... thee, for..... me, for.....

wahr Wirds besser sein.

both 'Twould bet-ter be.

Ped. Ped. Ped. Ped. Ped. Ped.

2. Nicht weiss ich, ob an mir die Schuld, Wenn Schuld hat un - ser Glück ver-

2. I know not if the fault be mine, A fault un-known if one there

p

gällt; Noch hast Du mei - ne vol - le Huld Und bist mir ei - ne ganze

be, For I am still for - ev - er thine, And thou art all the world to

Welt. O sag' die Wahr - heit of - fen, frei! Denn Zweifel ist mir schwere

me! O, let the truth at once be said, For hard is such sus-pense to

Last, Sag' ob die Lieb' er - stor - ben sei, Ob Lieb' Du mir be - wah - ret

rit. *cres.*

bear; Say, is thy love for - ev - er dead, Or are our hearts as once they

cres.

hast! Doch..... ja! wenn Lieb' er - blich, Man sich im

lento.

were! Ah,..... yes! if..... love be..... dead, And heart be

Groll verkennt, Wirds bes - - ser..... sein, Wenn Weg von Weg sich

reft from heart, 'Twould bet - - ter..... be, If..... paths re-main a-

trennt Für..... Dich, für..... mich für - wahr Wirds bes-ser,

part, For. .....thee, for..... me, for..... both, 'Twould bet-ter,

besser sein Für..... Dich, für....mich für - wahr Wirds besser sein.

bet-ter be, For..... thee, for..... me, for ..... both 'Twould bet ter be.

Ped. *

THE EXILE.

(*DER VERBANNTE.*)

Words by Thomas Moore. **Translation by H. Hartmann.** **Music by W. D. Armstrong.**

Lento. ♩ = 66.

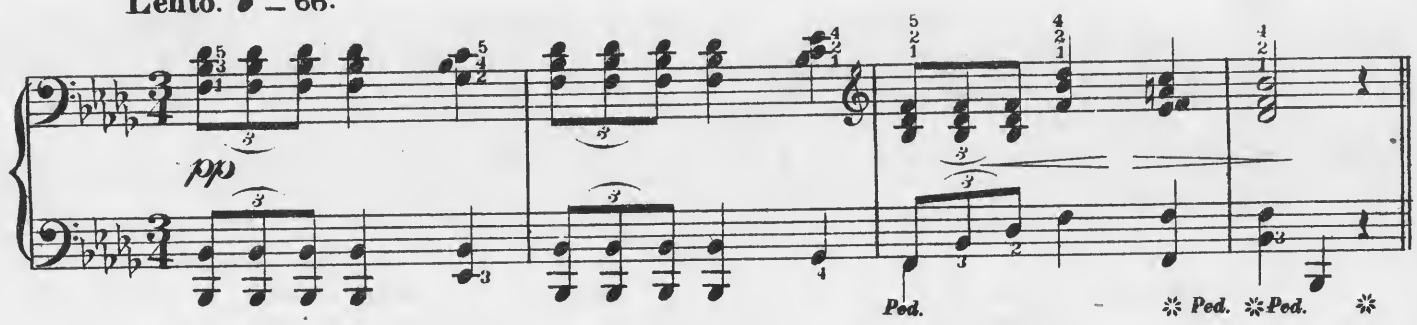

2. *O, niemals, wenn's so kalt und öd'* *Ge_den_ke je des Fer_nen*
1. *Rasch fleucht die Nacht; der Mor_gen stern* *Spie_gelt sein Licht in schimmernder*

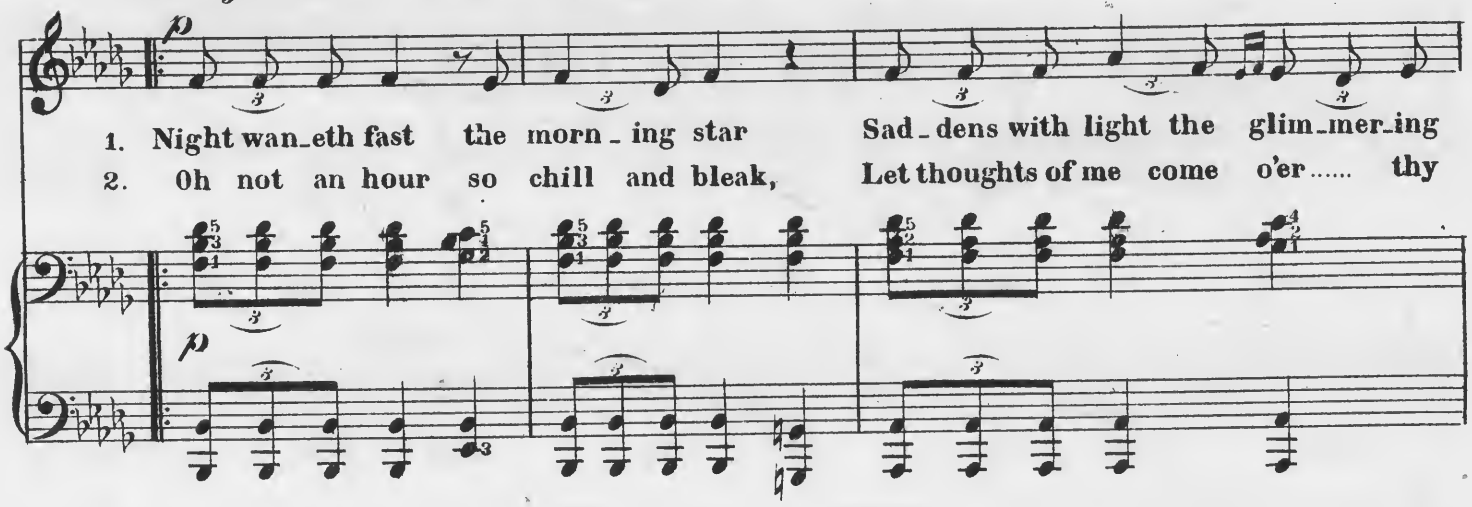

1. Night wan_eth fast the morn_ing star Sad_dens with light the glim_mer_ing
2. Oh not an hour so chill and bleak, Let thoughts of me come o'er..... thy

2. *Du,.....* *Doch denk' an ihn und sing' und red',*
1. *See;.....* *Es rei_ssen bald in wei_te Fern*

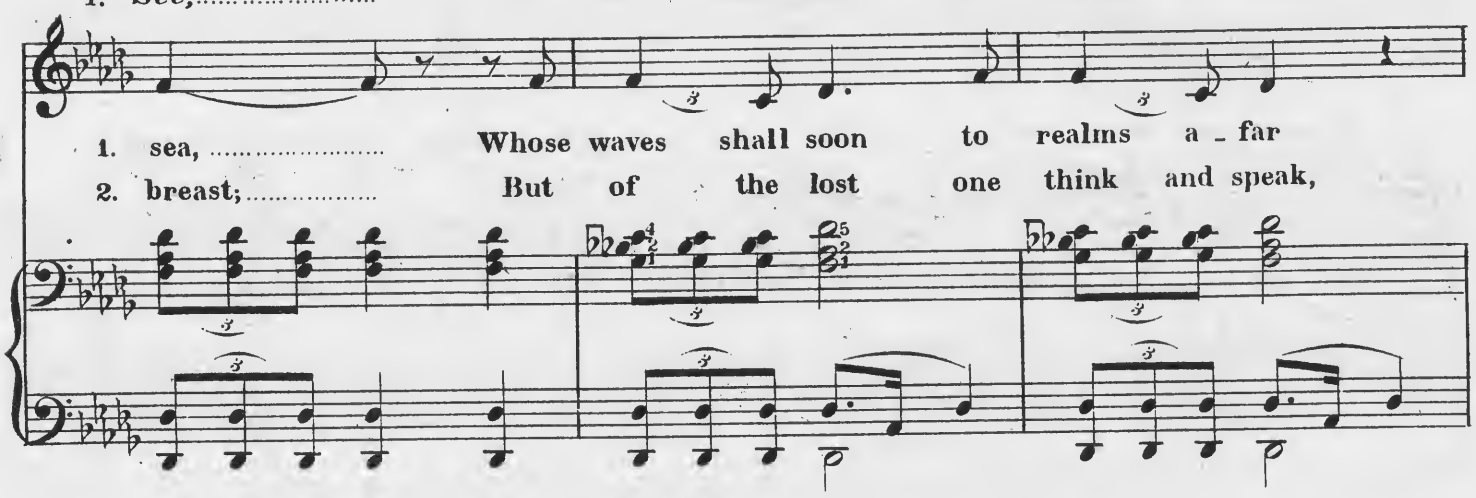

1. sea, ... Whose waves shall soon to realms a_far
2. breast;..... But of the lost one think and speak,

Copyright_Kunkel Bros. 1890.

2. *Wenn Len_zes Sonn' sich senkt zur Ruh'.....* *Dann, in der Frem_de*
1. *Wel_len mich fort von dir, zum Weh.....* *Fros_tig von fern des*

1. Waft me from hope from love and thee ..... Cold_ly the beam from
2. When sum_mer suns sink calm to rest ..... So as I wan_der

dim.

Ped. *Ped.* *Ped.*

2. *schau im Licht.....* *Des A_bends ich Dein hol_des Bild;.....* *Ich hör,' als wär' die*
1. *Himmels Licht.....* *Blinkt in die Wog,' die sich ver_liert;.....* *Noch kül_ter blickt ein*

1. yon_der sky..... Look's o'er the waves that on_ward roll..... But col_der still the
2. fan_cy's dream Shall bring me o'er the sun_set seas..... Thy look in ev'_ry

cres.

sf *dim.*

Ped. *Ped.* *Ped.* *Ped.*

2. *Fer_ne nicht, Dein*
1. *fremd Ge_sicht Wohl*

1

dem, der in der Frem_de irrt.....

1. strangers eye To him whose home is far a_way.....
2. melt_ing beam Thy

sf *pp rit.*

Ped.

2

2. *Seuf_zen in dem Ze_phir mild.....*

2. whis_per in each dy_ing breeze.

pp colla voce. *ppp*

Ped. *Ped.* *Ped.* *Ped.*

FLEUR de PRINTEMPS.

(SPRING FLOWER.)

Moderato ♩ = 152.

C. Chaminade.

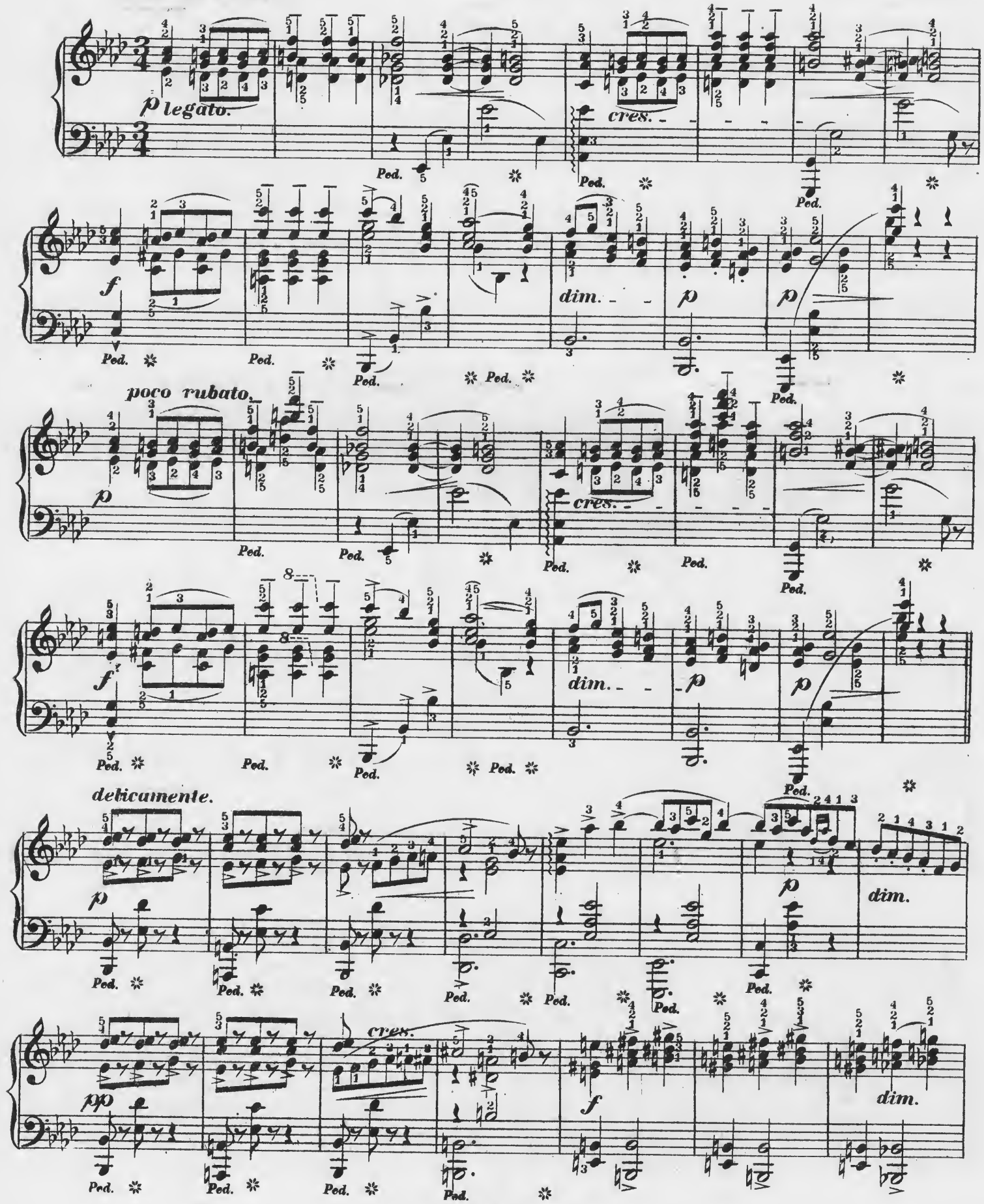

Copyright_ Kunkel Bros. 1890.

rit. a tempo. rubato.

pp cres.

Ped. Ped. Ped.

f dim. p pp rit. a tempo

Ped. Ped. Ped. Ped. Ped. Ped. Ped.

delicamente.

p f

Ped. Ped. Ped. Ped. Ped. Ped. Ped.

cres.

f

Ped. Ped. Ped. Ped.

rit. rubato.

dim. p pp cres.

Ped. Ped. Ped.

a tempo.

f dim. p pp rit. sf

Ped. Ped. Ped. Ped. Ped. Ped. Ped.

VERGISSMEINNICHT.

(FORGET ME NOT.)

Fritz Spindler.

Zart. *(Tenderly.)* ♩ = 80.

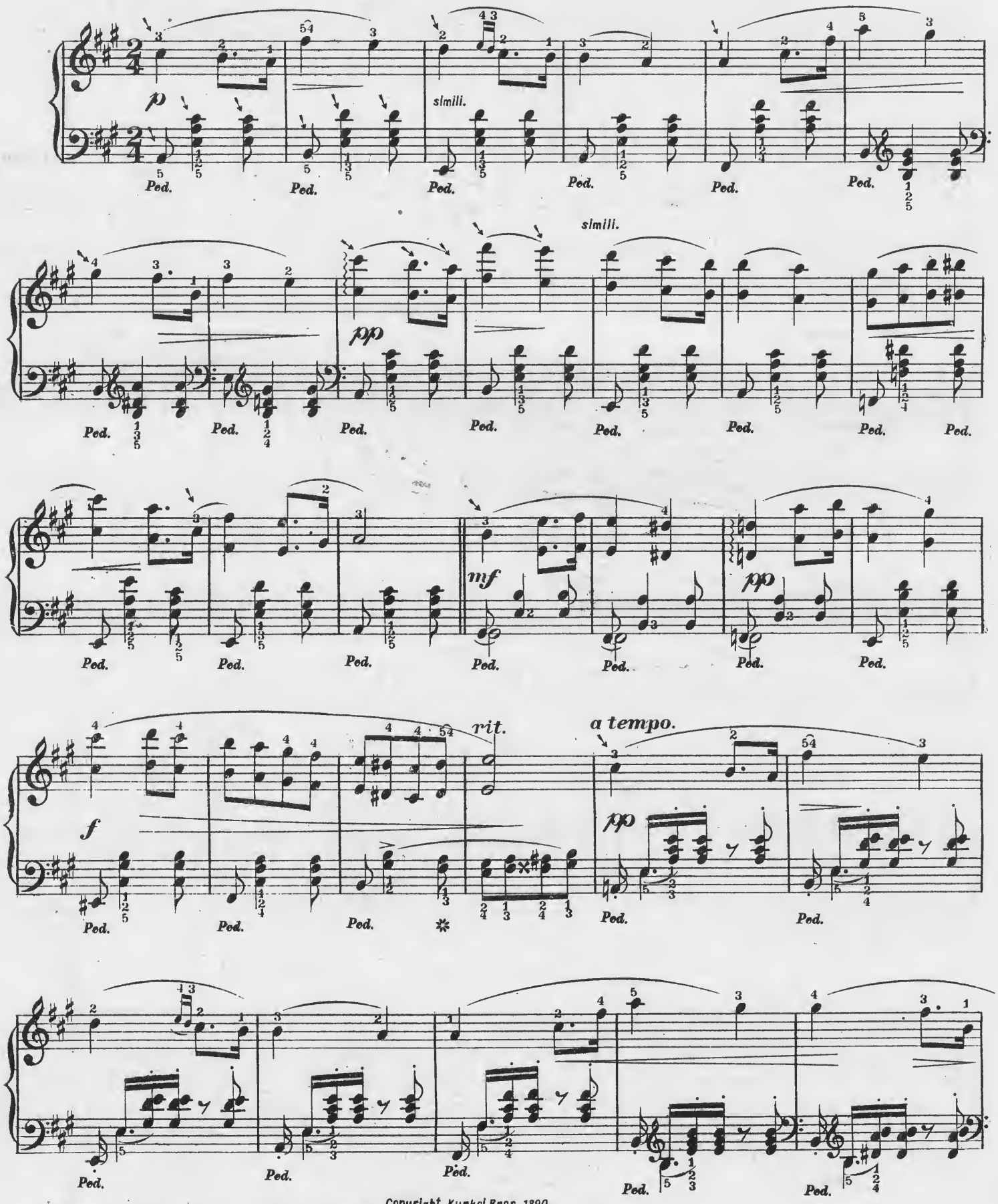

Copyright Kunkel Bros. 1890.

Notes marked with an arrow must be struck from the wrist.

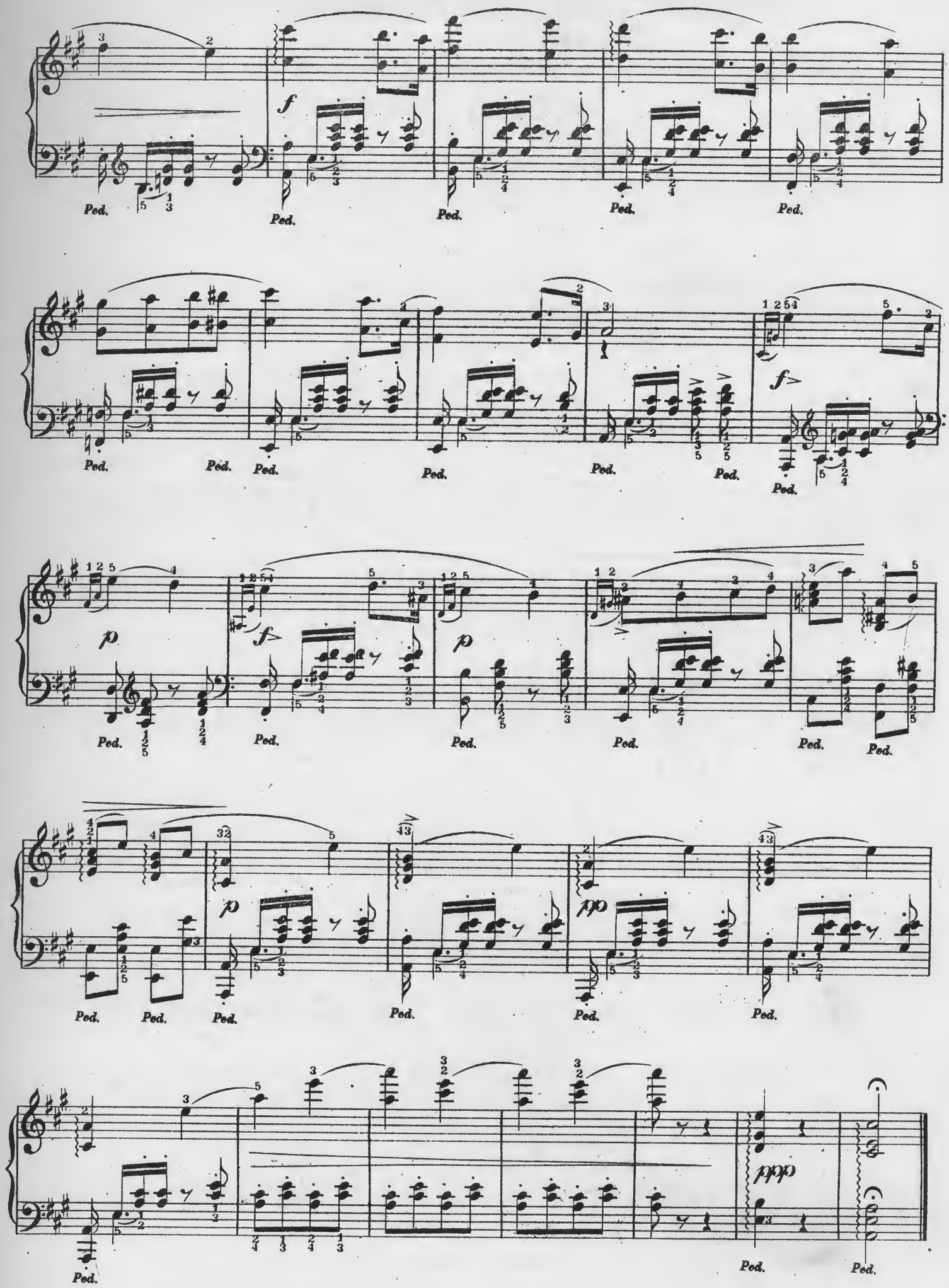
Ped.

NORWEGISCHES FISCHERLIED.

Song with out words.

Fritz Spindler.

Sanft klagend. *(With deep emotion)* ♩ = 92.

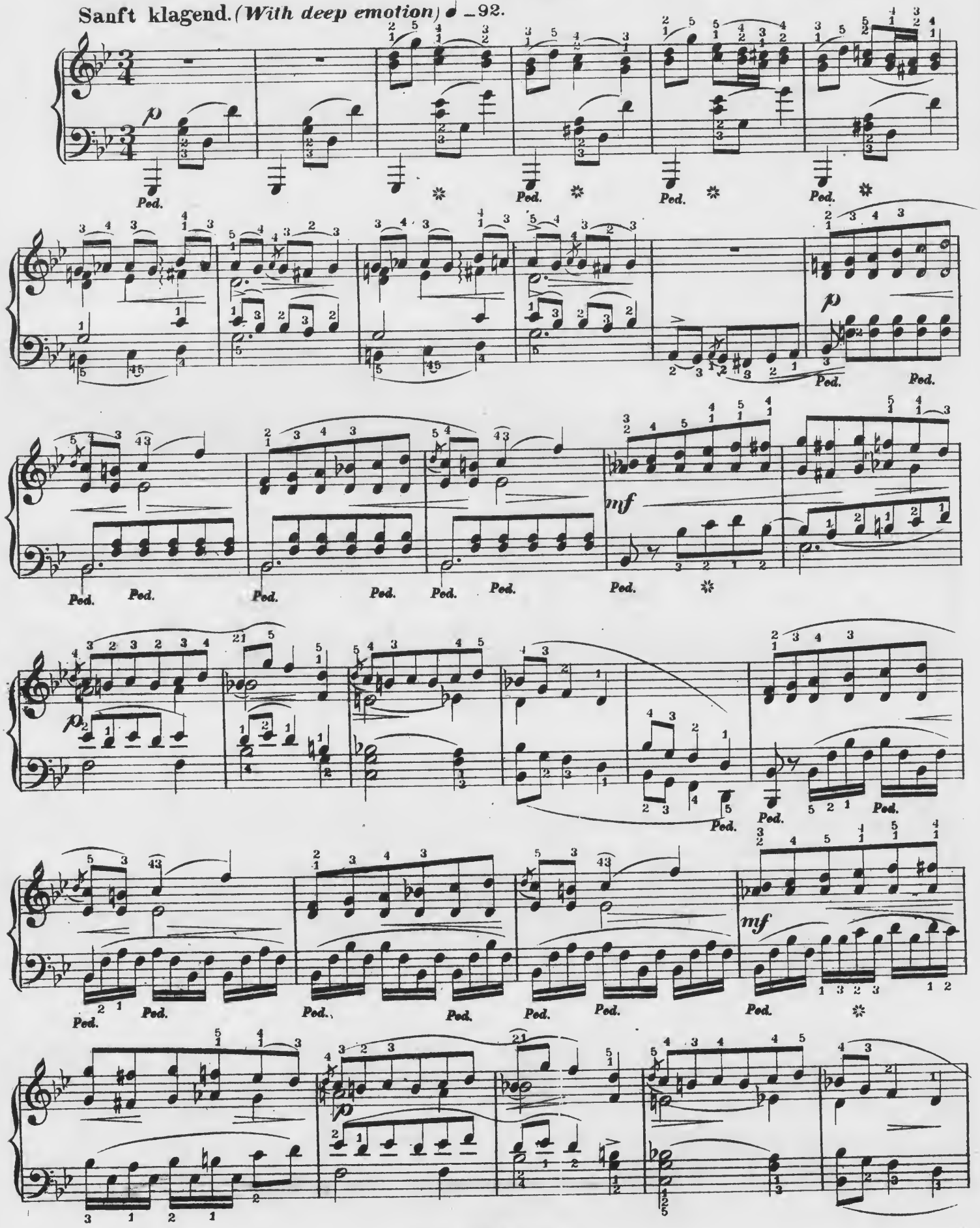

Copyright_Kunkel Bros.1890.

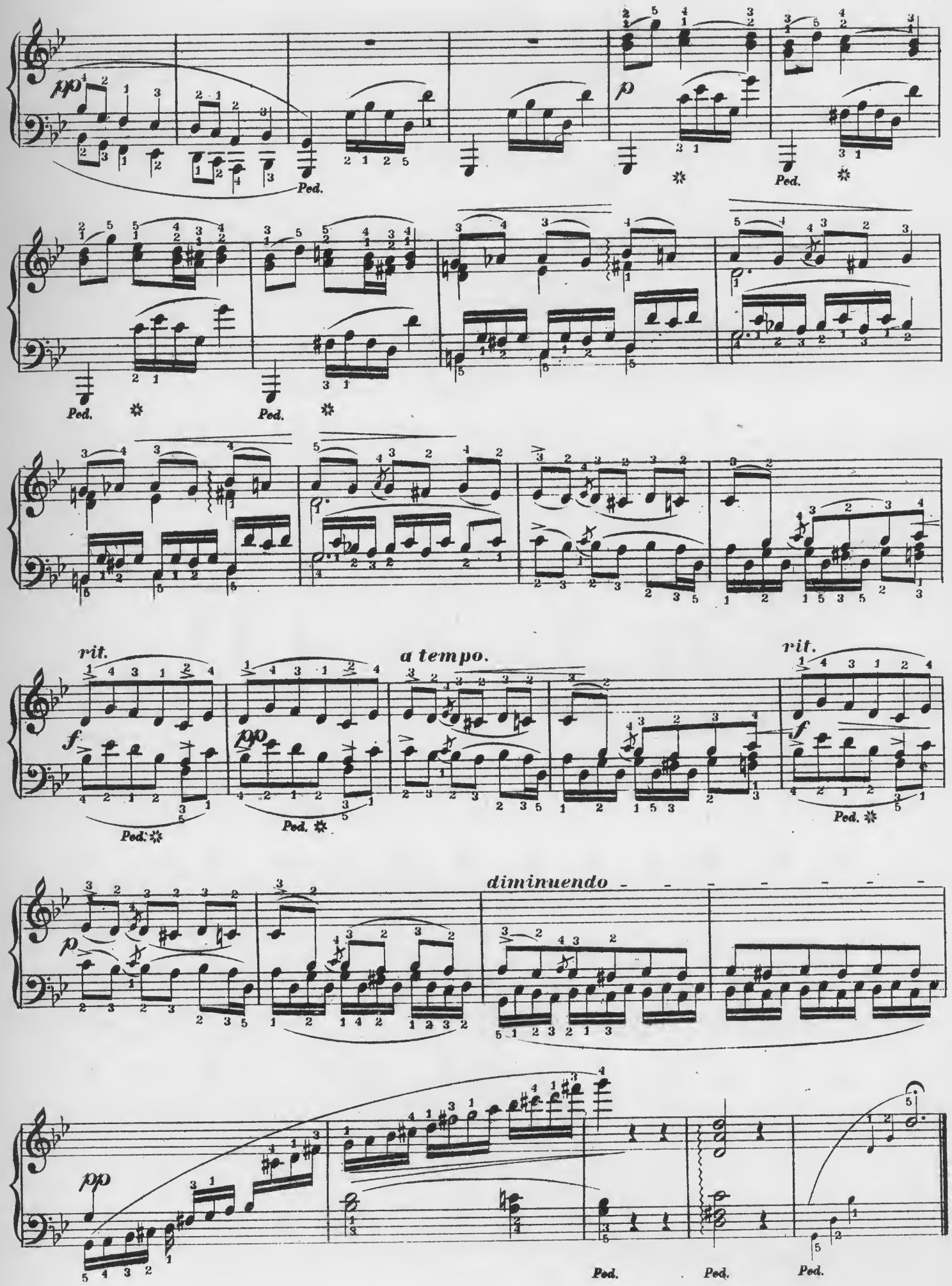
pp
Ped.
p
Ped.
Ped.
Ped.
rit.
a tempo.
rit.
f
pp
Ped.
Ped.
f
Ped.
p
diminuendo
pp
Ped.
Ped.
Ped.

MY REGIMENT.

MARCH.

Tempo di marcia. ♩ = 132.

Secondo.

Otto Anschütz.

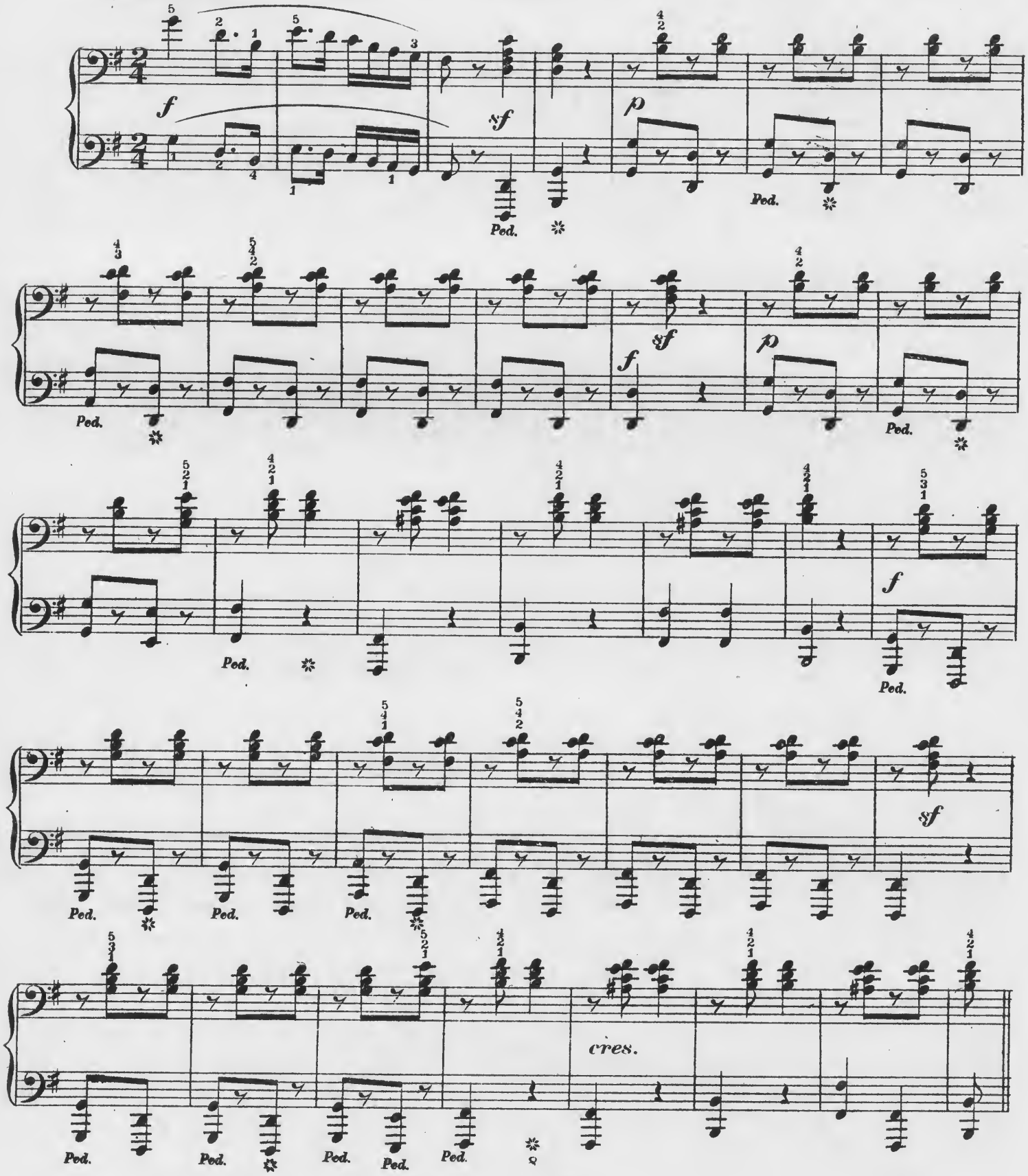

Copyright — Kunkel Bros. 1890.

MY REGIMENT.

MARCH.

Tempo di marcia ♩ = 132. Primo. Otto Anschütz.

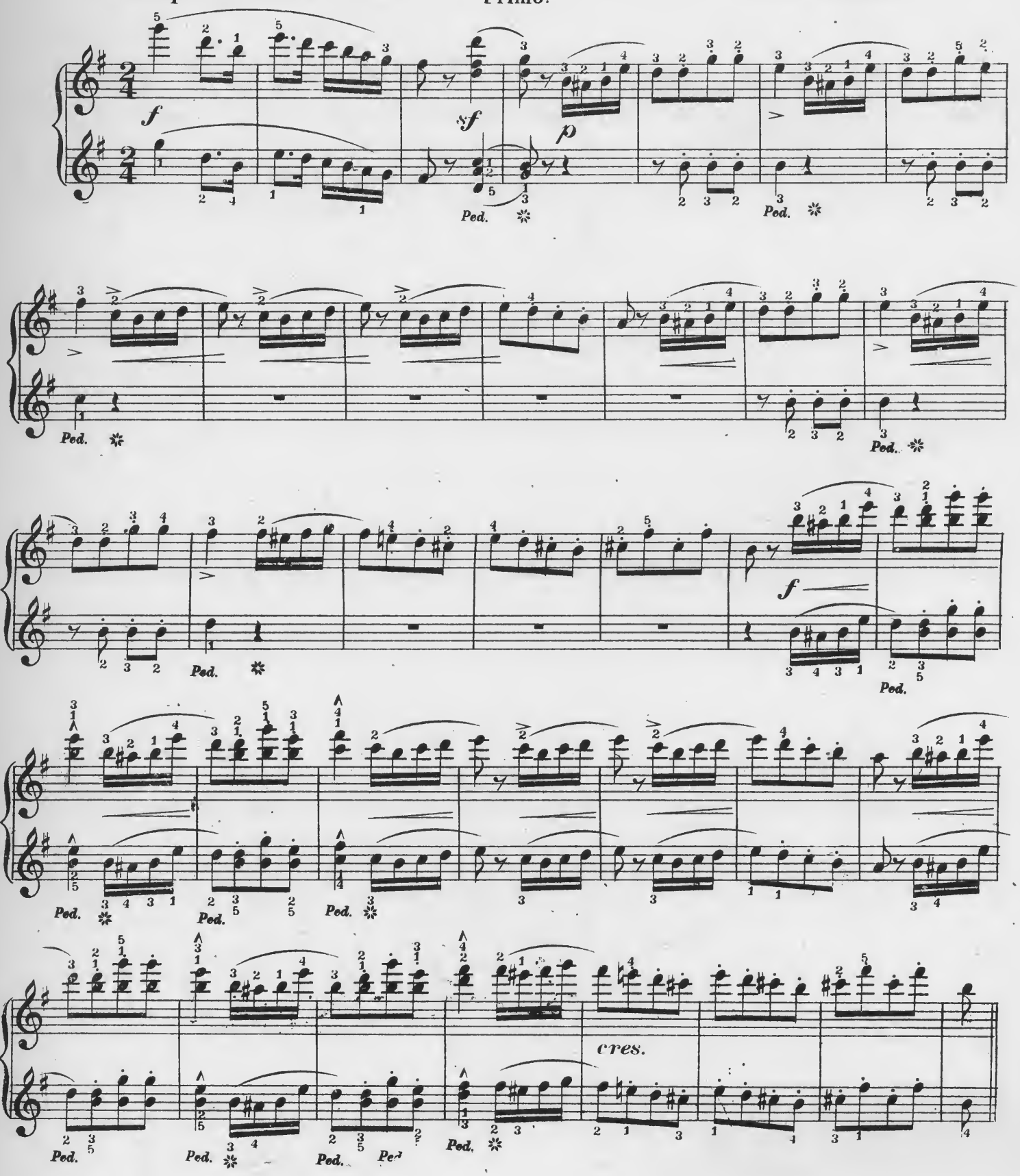

Secondo.

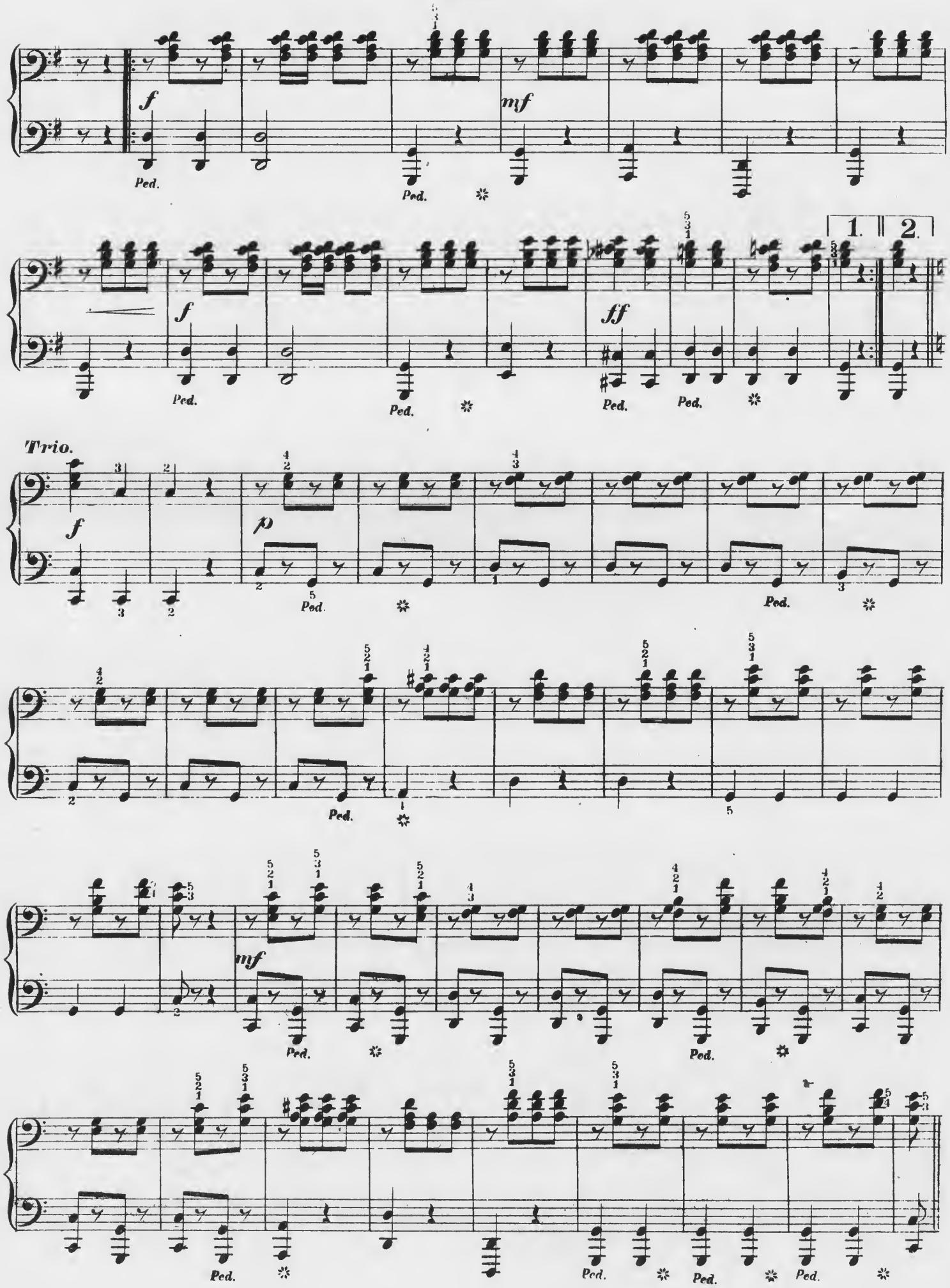

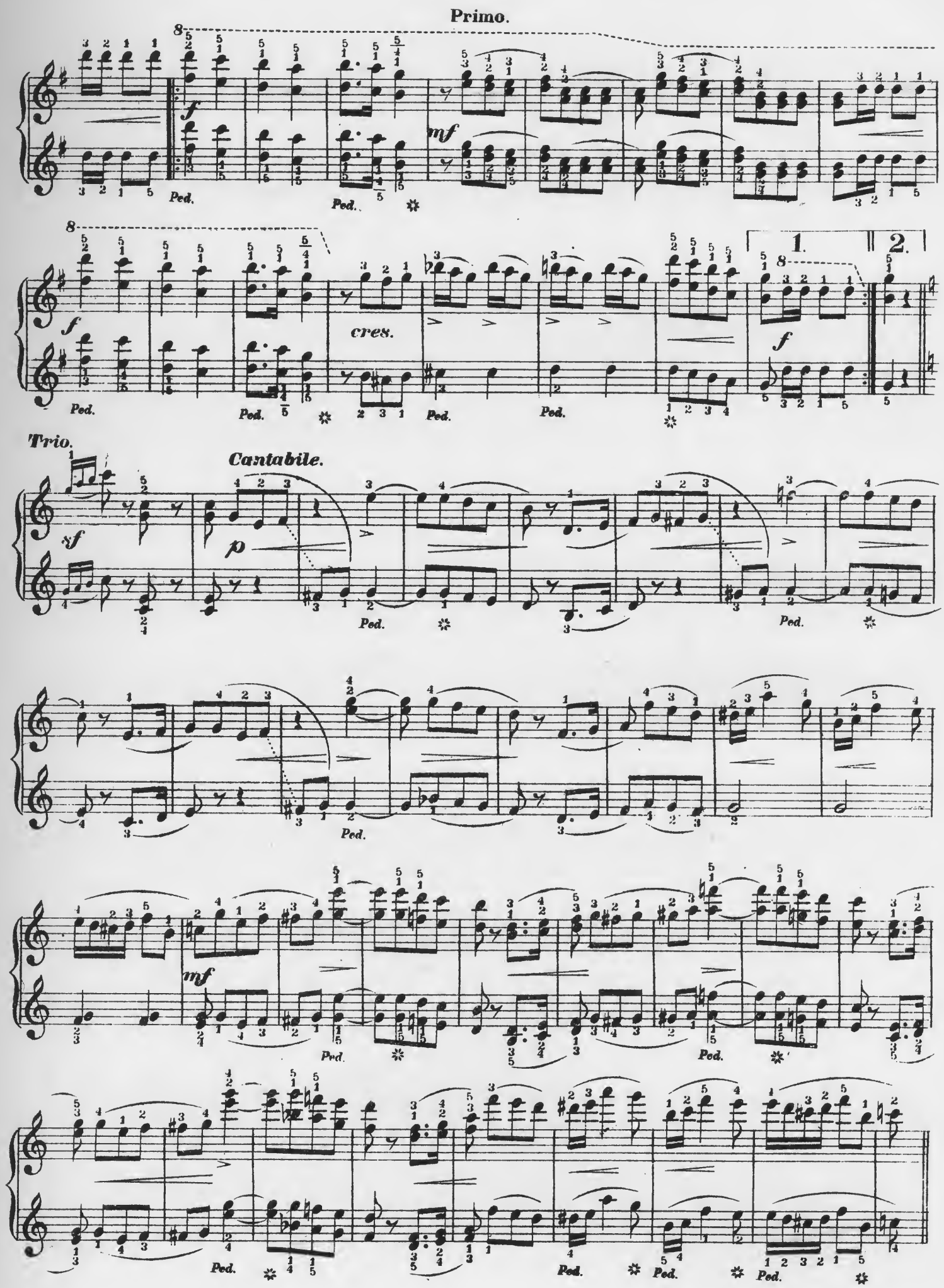
Primo.
Trio.
Cantabile.
cres.
1.
2.
Ped.

Secondo.

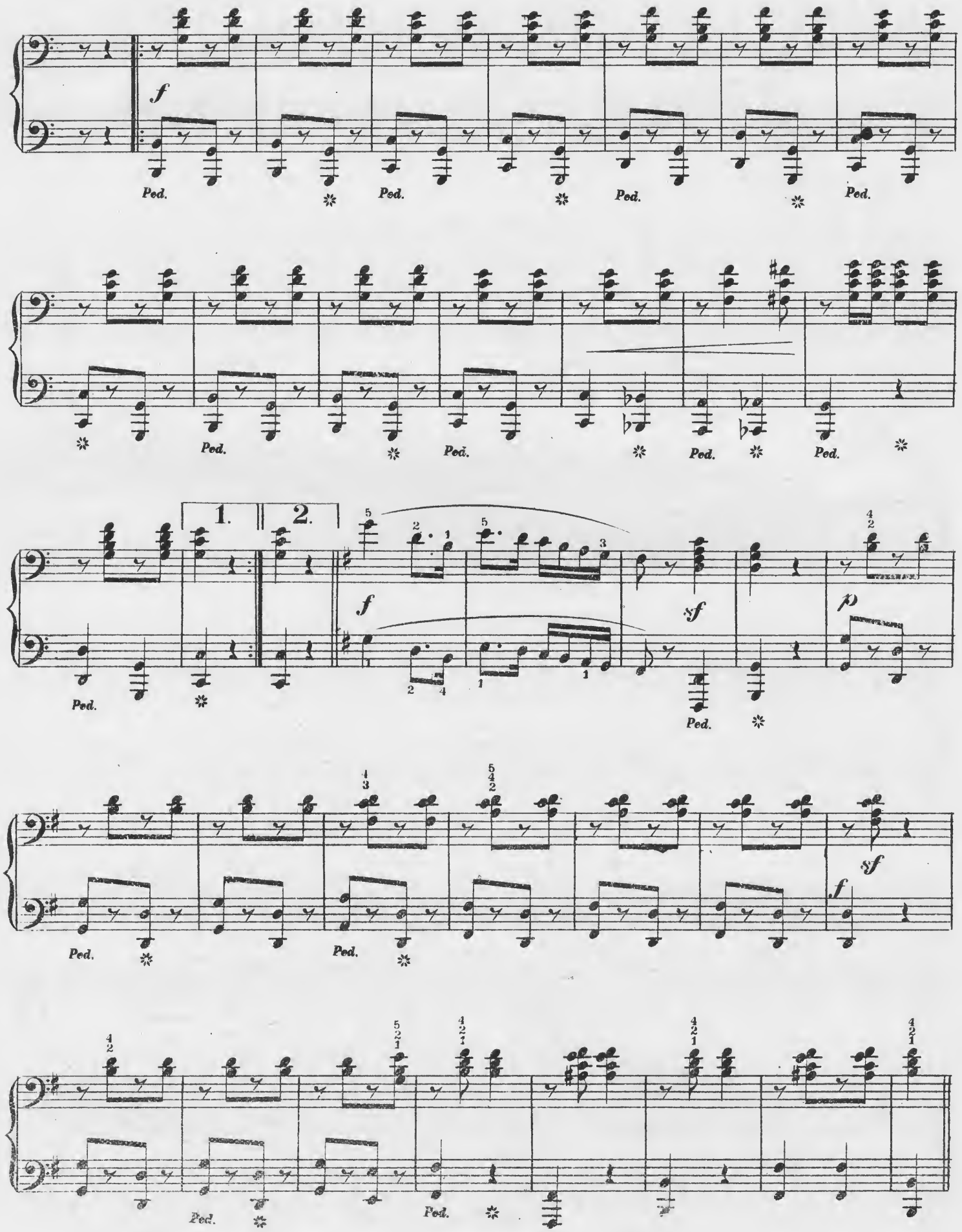

Primo.

f

Ped. Ped. Ped. Ped.

8

cres.

Ped. Ped. Ped. Ped.

1. 2.

f *sf* *p*

Ped. Ped.

Ped. Ped.

Ped. Ped.

Secondo.

f

Ped. Ped. Ped. Ped.

sf

Ped. Ped. Ped. Ped. Ped.

f

Ped.

mf

Ped.

f

Ped.

ff

Ped.

f

Ped.

f

Ped.

sf

Ped.

f

Ped. Ped. Ped. Ped.

Ped. Ped. Ped. Ped. Ped.

8

f

mf

Ped. Ped.

8

f

cres. *f*

Ped. Ped. Ped.

f

sf *sf*

Ped. Ped. Ped. Ped. Ped.

SPANISH DANCE.

Vivace assai ♩. = 108.

M. Moszkowski. Op. 21. Nº 2.

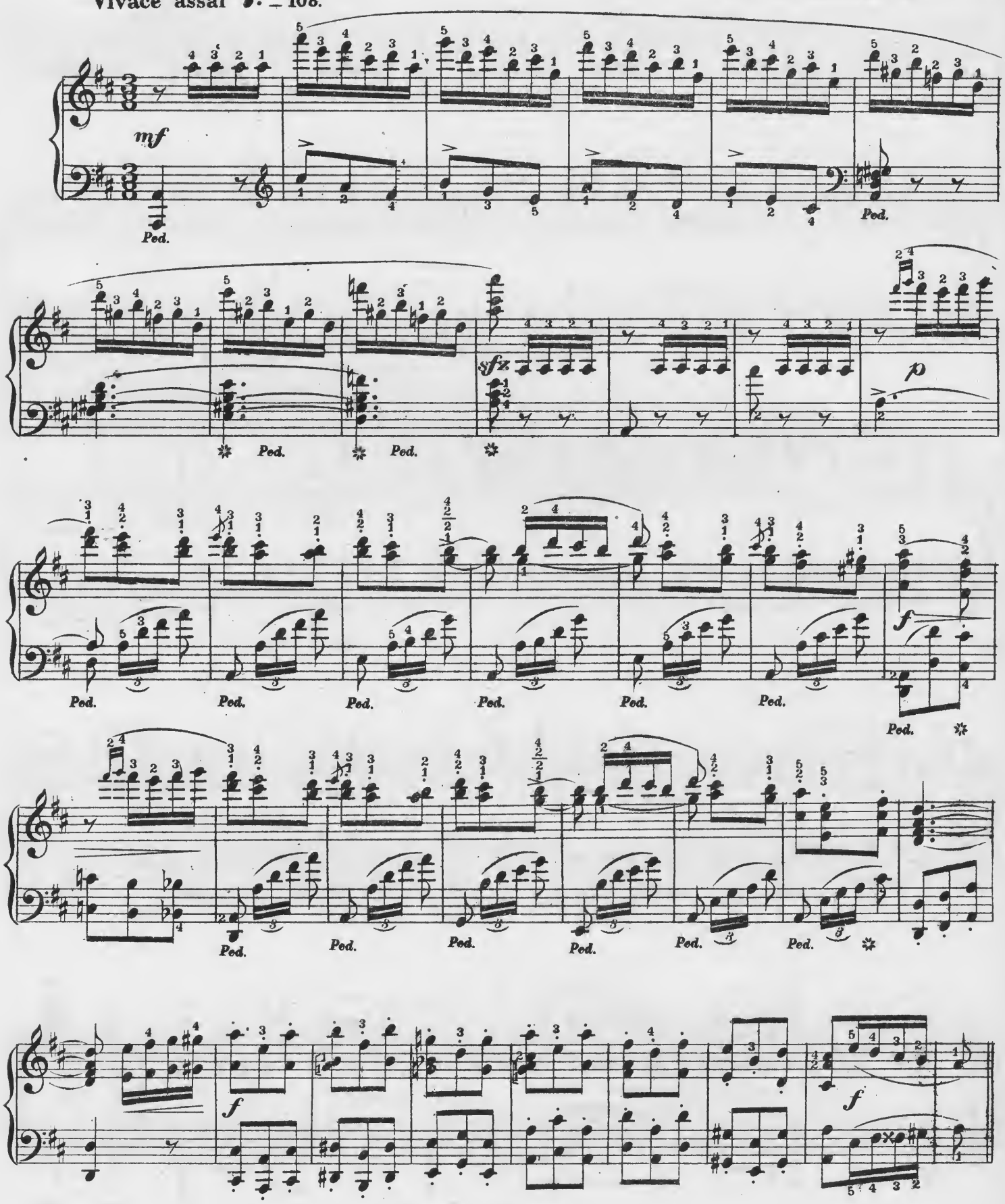

Copyright_Kunkel Bros. 1890.

f

p

Ped. Ped. Ped. Ped.

Ped. Ped. *f* Ped. Ped. Ped.

Ped. Ped. Ped. Ped.

f

Ped. Ped. Ped. Ped. Ped. Ped.

Ped. Ped. Ped. Ped Ped.

8

un poco più f

Ped.

8

Ped.

dim.

Ped.

Ped.

Ped.

Ped.

Ped.

Ped.

Ped.

Ped.

8

pp

8

un poco

più f

Ped. Ped. Ped. Ped. Ped.

Ped. Ped.

rit.e dim.

a tempo.

Ped. Ped. Ped. Ped.

Ped. Ped. Ped. Ped. Ped.

f

Ped. Ped. Ped. Ped. Ped.

f *f* *f*

Ped. Ped. Ped. Ped. Ped. Ped.

animato.

Ped. Ped. Ped. Ped. Ped. Ped. Ped. Ped.

Ped. Ped.

stretto.

Ped. Ped.

SUNBEAMS.

WALTZ.

Leon Dinkgrève.

Tempo di Valse ♩.=80.

p *f*

Ped. Ped. Ped.

8

Cantabile.

p

Ped. Ped. Ped. Ped.

Ped. Ped. Ped. Ped. Ped.

cres.

Ped.

Copyright_ Kunkel Bros. 1890.

Ped. Ped. Ped.

cres.

Ped. Ped.

Ped. Ped. Ped.

Ped. Ped.

dolce.

p f

Ped. Ped. Ped. Ped.

p f

Ped. Ped. Ped. Ped.

cres.

Ped. Ped. Ped. Ped. Ped.

1. 2.

f p

Ped. Ped. Ped. Ped.

Ped. Ped. Ped. Ped. Ped.

Ped. Ped.

cres.

Ped. Ped. Ped. Ped. Ped.

Ped.

Giocoso.

mf

Ped. ✲ Ped. ✲ Ped.

1.

Ped. ✲ Ped. ✲

2.

cres.

p

Ped. ✲ Ped.

Ped. ✲ Ped. ✲ Ped. ✲ Ped.

f

Ped. ✲ Ped. ✲ Ped.

cres.

Ped. ✲ Ped. ✲ Ped.

cres.

f *f* *sf* *sf*

Ped. Ped. Ped. ✲

PALMER'S and Modula- **BOOK OF 516** tions in all Keys. **SHORT AND** For Church Organ- **BRIGHT** ists, $1.50 net. **INTERLUDES** *No discount.*

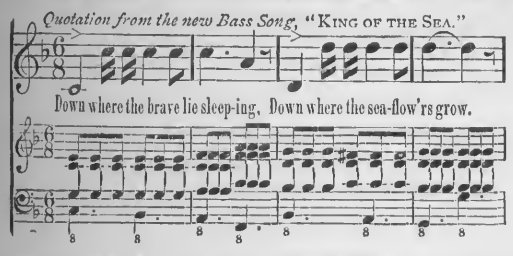

PALMER'S PIANO PRIMER. Endorsed by America's greatest pianists. A clear, concise, and exhaustive work on the first principles of piano playing. 75 cents.

PALMER'S PRONOUNCING Pocket Dictionary of over 2600 musical terms. 25c.

KING OF THE SEA. A Song for Bass or Baritone. **CONCERT** 50c.

Sent postpaid on receipt of marked prices. If your music dealer don't keep them, send direct to **H. R. PALMER,** Lock Box 2841, New York City.

ALFRED DOLGE,

Piano-Forte Materials

—AND—

Tuners' Supplies.

122 E. 13th St., NEW YORK.

ESTABLISHED 1857.

STECK

GREAT POWER,
EVENNESS OF SCALE,
RICH SINGING QUALITIES,
WELL-BALANCED TONE,
and **ABSOLUTE DURABILITY.**

Used by hundreds of Academies, Colleges, Schools, Etc., for more than 30 years, in preference to all others, because the STECK PIANOS have proved to be the Most Reliable Instruments after the severest test.

What Some of the Leading Artists Say:

WAGNER.—"Everywhere acknowledged to be excellent."
LISZT.—"They give the liveliest satisfation."
ESSIPOFF.—"The very best piano made."
WILHELMJ.—"Rank far above all possible competition."
LUCCA.—"Are unparalleled for the majestic singing quality of tone which they possess."

MANUFACTURERS,

GEO. STECK & CO.

Warerooms: - STECK HALL,
11 East 14th Street, NEW YORK.

PIANOS.

ADAMANT

Wall Plaster.

THE BEST WALL PLASTER MADE.

Note the following among many of St. Louis finest buildings and residences plastered with this superior article:

Tony Faust's Restaurant. New Building, - - St. Louis.
Nugent's, Broadw'y & Washington ave. New Buil'g, "
Chas. Kunkel's new residence, 3828 Pine street, - "
Gay Building, Fourth st. & Clark ave. New Building, "
Meyer Bros. Drug Co., Clark ave. and Broadway, New Building, - - - - - - - - - "
Chas. W. Scudder, Vandeventer Place. New residence, "
Henry J. Meyer, Russell & Grand aves. " " "
Dr. Gregory. New Residence, - - - - - - "
Mr. Lippincott. New Residence. - - - - - "
Leo Nagel. New Residenee. - - - - - -
E. J. Shaal, Cora Place. New Residence, - - - "
M. & O. Depot, - - - - - - - - - "
Missouri Pacific Hospital, - - - - - - - "
School of the Holy Name, Grand ave. - - - "
Depot, Shrewsbury Park - - - - - - "

For further particulars, address

St. Louis Adamant Plaster Co.,

Room K, Turner Building, ST. LOUIS, MO
FIRST STORY.

FROST & RUF,

PURITY.

TRADE MARK **ACCURACY.**

PROGRESSIVE PRESCRIPTION DRUGGISTS,
Seventh and Olive Streets.

See the great premium offers to the Review, page 67.

NEWBY & EVANS

UPRIGHT PIANOS

Factory, East 136th St. and Southern Boulevard, New York.

SCHARR BROS.,

Fine Stationery, Artists' Materials, Wedding and Visiting Cards.

S. W. Cor. 10th and Olive Sts., ST. LOUIS.

C. A. ZOEBISCH & SONS,

Importers of and Wholesale Dealers in

MUSICAL INSTRUMENTS, STRINGS, &c.

Depot of C. F. MARTIN & CO'S Celebrated GUITARS,
"BOEHM" GENUINE "MEYER" & "ALBRECHT" FLUTES and PICCOLOS.
No. 46 Maiden Lane, NEW YORK.
All the newest styles of BRASS and GERMAN SILVER Instruments constantly on hand or made to order.

BOOTH, BARADA & CO.,

617 Chestnut Street,
ST. LOUIS, MO.

Rents Collected, Loans Negotiated, Building Loans a Specialty. Personal Attention to the Management of Estates.

CHOICE PROPERTY
For Sale in City and County.

SEE "NORTH'S FOREST PARK ADDITION."

Lots 50x150. High ground, beautifully situated; only ten minutes walk north of Benton Station on the Missouri Pacific; only six miles from Court House. 15 per cent. cash down; balance in monthly payments of $15.00 per month. Call and get plats.

Save Your Music!

By having it bound in our **New** and **Extra Strong Binding.** We do **General Binding,** and guarantee to do only the **Best Quality** of work, and at **The Lowest Price.**

Call, or drop us a Postal Card.
Work called for and delivered.

COUNTRY ORDERS SOLICITED.

WAGENFUEHR & HILLIG,

BOOK BINDING,

316 CHESTNUT ST.

PROFESSIONAL CARDS.

PIANO, ETC.

OTTO ANSCHUETZ,
PIANIST AND TEACHER,
Address, 1011 Morrison Ave., St. Louis.

WM. D. ARMSTRONG,
Address, Alton, Ills

C. PHILIP BOESHENZ,
PIANIST, ORGANIST, TEACHER OF HARMONY,
Address, 1100 N. Leonard Ave.

LOUIS CONRATH,
(Graduate of Leipsic Conservatory,)
PIANIST AND TEACHER,
Address 1334 LaSalle.

MISS H. DEUBACH.
Address, 3608 North 11th Street.

VICTOR EHLING,
PIANIST OF MENDELSSOHN QUINTETTE CLUB.
Music Rooms, 104½ North Broadway.

GEORGE ENZINGER,
TEACHER OF PIANO AND ORGAN
Address, 2624 Rutger St.

EPSTEIN BROTHERS,
Address, 2214 Lucas Place.

CHARLES H. GALLOWAY, Pianist & Organist.
Organist St. George's Episcopal Church,
Address, 2616 Goode Ave.

MISS L. WRAY GAREY,
PIANIST AND TEACHER.
Address, in care of Kunkel Bros.

MISS LOTTIE GERAK,
(Late Pupil of Conservatory of Vienna.)
CONCERT PIANIST AND TEACHER.
Address, 3031 South 7th Street.

M. A. GILSINN,
ORGANIST OF ST. XAVIER'S CHURCH,
Principal of Music Mo. School for the Blind.
Residence, 3855 Bell Ave.

AUGUST HALTER, ORGANIST,
Organist Second Baptist Church.
Address, 1709 Olive St.

LOUIS HAMMERSTEIN,
PIANIST AND ORGANIST,
Address, 1311 Dolman St.

MRS. EMILIE HELMERICHS,
TEACHER OF PIANO AND VOICE
English, German, French, Italian and Latin.
Music Rooms and Residence, 2625 South 7th St.

MISS MAGGIE HENNAGAN,
TEACHER OF PIANO AND GUITAR,
Address, 1205 N. Grand Ave.

GEO. H. HUTCHINSON,
TEACHER OF PIANO AND HARMONY,
Address, 3136 Chestnut St., St. Louis, Mo.

C. H. JOHNSON,
ORGANIST OF PILGRIM CHURCH,
Graduate of Royal Conservatory, Munich. } Address,
Teacher of Organ, Piano and Harmony. } 2950 Dickson St.

G. A. KISSEL, ORGANIST,
Manager "Olympia Quartette Club."
Residence, 1106 Autumn St.

P. ROBERT KLUTE.
TEACHER OF PIANO-FORTE.
Address, 1121 North 19th St.

ERNEST R. KROEGER,
Address, 3315 Laclede Ave., St. Louis, Mo.

MRS. J. H. LEE,
TEACHER OF PIANO,
514 West End.

MISS. B. MAHAN,
TEACHER OF ORGAN AND PIANO,
Organist Grand Ave. Baptist Church. Organ Dept. Beethoven Conservatory.
Address, Hotel Beers, Grand Ave. and Olive St.

W. S. B. MATHEWS, TEACHER OF PIANO-FORTE,
Lecturer and Writer upon Musical Topics,
Room 18. No. 236 State St., Chicago, Ill.

MISS L. F. MINER,
TEACHER OF PIANO.
Address, 3949 Olive Street.

PIANO, ETC.

O. F. MOHR,
TEACHER OF PIANO.
Address, 615 South Fourth St.

PAUL MORI,
TEACHER OF PIANO AND VIOLIN.
Address, 1016 Lynch Street.

MRS. A. F. NEWLAND,
TEACHER OF MUSIC AND PIANO PLAYING,
Address, 2730 Washington Ave.

FRED W. NORSCH, (PIANIST).
Conductor of Orpheus Saengerbund and St. Louis Damenchor.
Address, 1402 N. Grand Ave.

MISS MAMIE NOTHHELFER,
TEACHER OF PIANO,
Address, 1806 Oregon Ave.

J. S. PARKER,
PIANO, ORGAN, VOICE AND HARMONY.
Address 1116 2nd Carondelet Ave.

MISS ALICE PETTENGILL,
TEACHER OF PIANO,
Address, 515 North Vandeventer Ave.

MRS. LUCY B. RALSTON,
TEACHER OF PIANO.
Address, 3431 Lucas Ave.

LOUIS RETTER,
TEACHER OF PIANO AND VIOLIN.
Address, 1319 Hickory Street.

ALFRED G. ROBYN,
PIANIST AND ORGANIST,
Address, 3714 Pine Street.

AUGUST ROSEN,
ORGANIST THIRD CONGREGATIONAL CHURCH.
Floor Salesman with Estey & Camp.
Residence, 1904 Coleman St.

F. S. SAEGER,
TEACHER OF PIANO, ORGAN AND COMPOSITION.
Address, 2310 Cass Avenue.

MLLE. FLORENCE SAGE,
CONCERT PIANIST AND TEACHER,
Address, 1929 Olive Street.

FRED SCHILLINGER,
TEACHER OF PIANO AND VIOLIN.
Conductor of Apollo Singing Society and Freier Männerchor.
Address, 2148 Salisbury St.

P. SCHOLZ,
TEACHER OF PIANO.
Address 1114 Chouteau Ave.

MISS MAGGIE STAHLEY,
TEACHER OF PIANO,
Address 2705 Lucas Ave.

MRS. ANNA STROTHOTTE,
TEACHER OF PIANO.
Address, 2916 Morgan St.

MISS CLARA STUBBLEFIELD,
PIANIST AND TEACHER.
Address, 2711 Lucas Ave.

EARL L. SYKES, PIANIST AND TEACHER OF PIANO.
Reference, Dr. Wm. Mason, Steinway Hall, New York; Wm. H. Sherwood, Edgar S. Kelly, Chickering Hall, New York.
Address, 2621 Gamble St.

J. J. VOELLMECKE,
TEACHER OF PIANO AND ORGAN,
Director Nord St. Louis Bundes-Chor.
Org. St. Johns C. Church. Address, 3912 Evans Ave.

MISS CARRIE VOLLMAR,
PIANIST AND TEACHER,
Organist Bethel M. E. Church. Residence 2135 Sidney St.

MISS KATIE E. WRIGHT,
TEACHER OF PIANO AND VOICE,
Address, 3212 Olive St.

SINGING, ETC.

MAX BALLMAN,
TEACHER OF VOCAL MUSIC.
Music Rooms, 104½ North Broadway.

MRS. KATE J. BRAINARD, (Teacher of Vocal Music.)
Special attention given to Oratorio and Ballad Singing.
Directress and Manager of K. J. B. Ladies Quartette.
Address, Mary Institute, Beaumont and Locust Sts.

SINGING, ETC.

S. C. BLACK, (BASSO-CANTANTE).
SOLO BASS, ST. PETERS.
Address, 2905 Thomas Street,

LOUIS J. DUBUQUE, (Organist Rock Church).
TEACHER OF VOCAL MUSIC.
At Academies of Sac. Heart and Loretto.
Address, 2945 Gamble Street.

MISS EUGENE DUSSUCHAL,
Engages for Concert and Oratorio.
Alto of Temple Israel
Vocal Instruction. Address, 2227 Olive Street, St. Louis

MISS LAURA F. FISHER, (SOPRANO).
ENGAGES FOR CHURCH AND CONCERT.
Vocal Culture and Piano Forte Instruction.
Address, 1825 Rutger St.

OLYMPIA QUARTETTE.
C. A. Metcalf, 1st Tenor, G. A. Kissell, 1st Bass,
G. H. Bahrenburg, 2d Tenor, H. F. Niedringhaus, 2d Bass.
Address, G. A. Kissell, Mgr., 1106 Autumn St.

MISS JESSIE FOSTER,
CONCERT SOPRANO.
Address, c. o. Major Emory S, Foster, City Hall, St. Louis.

MISS LILY GAVIN, (SOPRANO).
Church and Concert Soprano.
Pianoforte and Vocal Instruction. Address, 2619 Elliot Ave.

HENRY GROFFMAN, (BASSO.)
Engages for Concert, Oratorio and Opera. Basso at Grand Ave. Presbyterian Church, Address, 200 N. Broadway.

MISS CHARLOTTE H. HAX-ROSATTI,
PROF. OF THE FINEST SCHOOL OF ITALIAN SINGING.
To be seen Friday afternoons. Address, 1738 Chouteau Ave.

MRS. NELLIE HAYNES-BARNETT,
SOPRANO.
Soprano Grand Ave. Presbyterian Church.
Address, Barnett Flats, Jefferson Ave. and Chestnut St.

GEO. JARVIS, VOCAL TEACHER,
Organist and Choirmaster St. Peter's Church,
Vocal Teacher at St. Louis Seminary.
Address, 1413 Chestnut St.

MRS. MAYO-RHODES,
SOPRANO.
Engages for Concert and Oratorio.
Soprano 2d BaptistChurch. Address, 2820 Washingon Ave.

WAYMAN C. McCREERY, (TENOR.)
Bus. Mgr. of HATTON GLEE CLUB,
CHOIRMASTER CHRIST CHURCH CATHEDRAL,
Address, 1006 Chestnut St.

ROBERT NELSON, VOCAL ART STUDIO.
Italian Vocal Art or Voice Development as taught by the celebrated Sig. Lamberti, of Milan, Italy.
Address, 1722 Olive Street

JAMES M. NORTH,
VOCAL TEACHER,
Music Rooms, 904 Olive St. Room 72.

MRS. LOUIE A. PEEBLES, (SOPRANO).
Engages for Concert and Oratorio.
Soprano Union M. E. Church.
Vocal Instruction. Address, 3300 Morgan Street

JOHN A. ROBINSON (Stenographer),
BARITONE,
Engages for Concerts and Literary Entertainments.
Address, 506 Olive St.

STONE-KREITER LADIES' QUARTETTE,
ALICE B. STONE, Soprano. PATTI STONE, Mezzo.
FREDERICKA B. KREITER, Alto. FREDA B. STONE, Contralto.
Address, care G. H. Stone, "Globe-Democrat," St. Louis.

ARTHUR D. WELD,
SOLO BARYTONE, CHURCH OF MESSIAH.
Concert, Oratorio, Opera and Drawing Room Engagements.
Address, 2221 Chestnut Street, ST. LOUIS.

ACCOMPANIST,
S. SEILER,
2830 North Twenty-third St., St. Louis, Mo.

VIOLIN, CELLO, ETC.

P. G. ANTON, JR.,
VIOLONCELLO.
Concert Soloist.
Address, 1110 Olive St.

J. H. BAUER,
TEACHER OF VIOLIN.
Bauer's Orchestra. Brass and String Music furnished for all occasions. Address, 925 Morrison Ave.

PROF. L. BRUN, (CLARINETIST).
Engages for Miscellaneous Concerts.
Address, care of Aschenbroedel Club, Box 10. 604 Market St.

ROBERT BUECHEL, Teacher of Flute and Violin
Composer of Beautiful Star, Waltz; Only You, Gavotte; Our Favorite Band March, played by Gilmore's band with great success.
Address, 601 Hickory St.

VIOLIN, CELLO, ETC.

MISS AGNES GRAY,
VIOLINIST AND TEACHER,
Concert Soloist.
Address, 2646 Olive St.

PLEAS. HACKLEMAN,
(CORNETIST POPE'S THEATRE),
Engages for Solos for all occasions.
Address, 2739 Sheridan Ave.

VICTOR LICHENSTEIN,
Teacher of Violin. Concert Soloist,
Address, 1119 N. 19th St.

GEORGE HEERICH,
TEACHER OF VIOLIN.
CONCERT SOLOIST.
Address, 1706 Wash St.

LOUIS MAYER, CONDUCTOR OF ORCHESTRAS.
Teacher of Violin, Violoncello, and Instrumentation.
Address, 2125 Olive St.

SIG. GUIDO PARISI,
VIOLINIST,
Address, 1628 Olive street.

SEV. ROB. SAUTER,
TEACHER OF VIOLIN,
Address, 928 Hickory St.

ZITHER, GUITAR, ETC.

CHARLES C. BERTHOLDT,
TEACHER OF BANJO AND MANDOLIN,
Member of Beethoven Mandolin Orchestra.
Address, 2737 Washington Ave.

HANS BOECK,
TEACHER OF ZITHER AND CONCERT SOLOIST.
Address, 1019 South 13th Street.

HERMAN HAEGER,
MUSICIAN,
Teacher of Zither and Mandolin,
Address, 711 South Broadway.

AUGUST MEYER,
TEACHER OF ZITHER,
Address, 1014 Morrison Ave., St. Louis.

H. B. MULRENNAN,
TEACHER OF GUITAR AND MANDOLIN.
Music furnished for Receptions. Address, 2649 Olive St.

PIANO TUNERS.

W. C. CROUSE,
PIANO TUNER,
With Jesse French Piano and Organ Co. 902 Olive St.

GEORGE VIEH,
TUNER AND REPAIRER OF PIANOS & ORGANS.
623½ Olive St., 2d floor, and Scharr Bros., 1000 Olive St.
Orders by postal card receive prompt attention.

H. ELSNER,
Dealer in Pianos,
AGENT FOR THE BUSH & GERTS PIANOS.
A Fine Assortment of Second-Hand Pianos Always on Hand.
1428 OLIVE STREET,
Residence 1103 Chouteau Ave. **ST. LOUIS, MO.**
Tuning and Repairing promptly attended to.

H. J. ISBELL.

Teacher of the Banjo.
LEADER OF THE IDEAL BANJO CLUB.
Manfacturer of the **Artist Banjo.**
Address, 2224 Chestnut Street.

A. SHATTINGER,
No. 10 SOUTH BROADWAY, ST. LOUIS, MO.,
Musical Instruments, Sheet Music
AND MUSIC BOOKS.
LOWEST PRICES and BEST GOODS,
Correspondence Solicited. Catalogue Free.

Welsh's Music and Piano Store.
Pianos, Organs, Sheet Music and Musical Instruments of all Kinds.
Address, 821 Franklin Ave., St. Louis.

J. ELLICOCK,
Dealer in **Musical Instruments and Musical Merchandise.** Sheet Music and Music Books. Agent for the celebrated Washburn Guitars, Mandolins and Zithers. Country Orders Solicited. **2415 N. Broadway. ST. LOUIS, MO.**

SMITH'S MUSIC HOUSE, Warerooms, 1522 Olive St.
Sole Agent for Sohmer & Co.'s, Ivers & Pond, Hallett & Cumston and Wyman & Co.'s Pianos, and Newman Bro.'s Organs Sheet Music and Musical Merchandise of all kinds.

A. E. WHITTAKER,
SUCCESSOR TO EDWARD NENNSTIEL.
Pianos and Organs for Sale and for Rent. Tuning and Repairing. 1518 Olive Street, ST. LOUIS.

VIOLINS, GUITARS, BANJOS & MANDOLINS,
New and Second-Hand, Sold and Exchanged. **Repairing a Specialty.** All work guaranteed first-class, by **C. A. Lohman,** No. 1309 Market St., St. Louis, Mo.

A. P. ERKER & BRO., Practical Opticians,
617 Olive Street, Second Door West of Barr's.
Spectacles, Glasses, Telescopes, Microscopes, Drawing Instruments, Artificial Eyes, &c., &c.

G. ADOLPH SCHENK,
TEACHER OF DRAWING, CARVING AND MODELING.
108 South Fourth Street, - - - St. Louis, Mo.

DR. ADAM FLICKINGER,
DENTIST.
Removed his office from 707 Pine Street to 1113 Pine St.

C. I. WYNNE & CO.
General Music Dealers.
All the Latest Music in Stock as soon as Published.
ORDERS PROMPTLY FILLED. CATALOGUES FREE.
916 Olive Street, St. Louis, Mo.
Western Agents for Bay State Guitars.

H. BOLLMAN & SONS,
No. 1100 Olive Street, - - - - St. Louis, Mo.
Music Publishers and Dealers in any **Musical Merchandise.**
Send for Catalogue.

PAPER IN THIS REVIEW FURNISHED BY
LOUIS SNIDERS' SONS CO., PAPER MAKERS,
Music Paper a specialty. CINCINNATI.

OWENS PRINTING COMPANY,
314 and 316 LOCUST STREET.
Catalogue and publication work a specialty.

ST. LOUIS PAPER CO.
703 TO 709 LOCUST STREET,
ST. LOUIS, MO.

J. B. Sellinger. **G. A. Kissel.**
SELLINGER & KISSEL,
MEN'S FURNISHING GOODS,
Shirts made to Order a Specialty.
312 North Sixth Street,
Opposite Barr's. **SAINT LOUIS.**

T. BAHNSEN
PIANOS
Grand, Upright and Square.
Are manufactured in St. Louis and endorsed by our leading artists for
Durability, Touch, and Evenness in Tone.
Warerooms, 1520 Olive St.

BARREIRAS'
PIANO WAREROOMS,
1530 Olive Street,
ST. LOUIS, MO.
PIANOS and ORGANS (new and second-hand) Bought, Sold, or Exchanged. Pianos for Rent—$2.50 to $7.00 per month.

DECKER & SON.
PIANOS.
BUSINESS ESTABLISHED IN 1856.
Six Years prior to any House of a similar name.

W. T. BOBBITT,
St. Louis Representative, 1426 OLIVE STREET.
Call and see these Superior Instruments.

Henry F. Miller
PIANOS.
J. A. KIESELHORST,
General Manager for St. Louis.
1111 Olive Street.

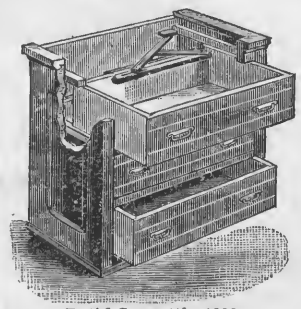

Pat'd June 4th, 1889.

Our New Equalizer
Prevents all binding or sticking of **Furniture Drawers.** Will run evenly and easily at all times. Do not be talked out of it, but see that our **New Equalizer** is on the Drawers of the Furniture you buy.
Furniture Drawer Equalizer Company
FAYETTE, MO.

Western Conservatory of Music,
2645 OLIVE STREET, ST. LOUIS.
Conducted according to the System of European Conservatories and Schools of Music.
The Conservatory will open daily throughout the whole year. For all information apply to the Director.
ROSCOE WARREN LUCY, Artistic Director.
Those wishing to become Teachers will be especially trained for that purpose. All pupils are taught by specialists, who are masters of their respective branches.
A. JAILLET, Secretary. **F. GREG, Asst. Directo**
Tuition, $15 per Term,
Either Instrumental, Vocal or Violin.

M. J. Steinberg
307 N. Broadway,
MANUFACTURER
Seal AND Fur
GARMENTS.

BEETHOVEN CONSERVATORY,
1603 Olive Street,
WALDAUER & EPSTEIN, Directors.
All branches of music taught at this Institution and every one represented by a first-class *TEACHER AND PERFORMER.*
This Conservatory keeps open all Summer for the accommodation of pupils and such teachers as wish to perfect themselves during the Summer Term.
TUITION—$15 and $21 per quarter, either for Instrumental or Vocal lessons. Scholars may enter at any time. The beginning of their quarter commences with the first lesson they take.
Send for circulars.

SONG AND ACCOMPANIMENT.

The relation of song to accompaniment is seldom understood, even by very good singers, the melody often being considered the only important feature, while the accompaniment has no other use than to guide the voice in pitch. To be sure, some accompaniments seem to have been written with scarcely any other idea than this, but it is not true of a song written by any really good song-writer; in fact, in many of the best songs, the accompaniment is not treated as an embellishment, but is a part of the motive of the song, and often requires great skill on the part of the pianist. How impossible, then, for any person to give it anything like a proper interpretation, with a singer losing a beat here, and gaining one there, and sometimes jumping half a measure; the effect is very much like that produced by two persons talking at the same time, and on two different subjects.

This trouble often arises from a false idea of expression: many singers study the melody by itself, perhaps with a very good understanding of the sentiment of the poem which it clothes, and, under the influence of the emotions it gives rise to, are led to an *individuality* in interpretation which wanders so far from the original as to render the accompaniment an absolute impossibility; the rhythm is changed—a thing the singer has no more right to do than he has to change the notes.

Let the accompaniment be studied with the melody; the song cannot be said to be learned until every feature of the accompaniment is familiar to the ear. Then may the composer's idea be understood, and only then is it possible for two persons to possess the same idea and give a really good rendition of it. If the song is well written, the sentiment of the poem is provided for in the form, rhythm, and general construction of the music, which should not be changed; if it is not well written, it should be rewritten, or not used at all.

These thoughts furnish the key to the beauties of the German classic songs; for few people who sing well are able to play well at the same time; and in a collection of songs like, we will say, Schumann's, where scarcely a flowing melody can be found, the person who seeks completeness in the melody of a song will find little of a satisfying nature. But let the study be carried on with a good pianist, seeking satisfaction only in the combined effect of melody and accompaniment, and each song will prove beautiful; and not only this, but each one will exert an influence to broaden the faculties of musical conception.—*Ex.*

BOLLMAN BROS. CO.

The Bollman Bros. Co. has already outgrown its present large quarters, and is seriously contemplating the erection of a model structure to accommodate its great business. The plan would include a fine hall, somewhat like the Memorial, that would accommodate about fourteen hundred people. What the Bollman Bros. Co. does, is done well, and such a structure would be a matter of local pride. The Bollman Bros Co. has sold a great number of pianos the past month, some of them specially ordered. Samuel Cupples' was of white enamel.

ESTEY & CAMP,

Nos. 916 and 918 Olive Street, - ST. LOUIS, MO.

Pianos

To accommodate a large number of buyers we will, until further notice, sell new pianos on payments of $10 to $25 per month to suit purchaser. Our stock is carefully selected and contains latest improved pianos of all grades, from medium to the best, in all

Monthly

styles of Squares, Uprights, Cabinet Grands, Parlor Grands, and Concert Grands, from the factories of DECKER BROS., CHICKERING, HAINES, STORY & CAMP, MATHUSHEK, FISCHER AND OTHERS,

Payments

giving a variety to select from that can not be found in any other house in the country.

Every instrument warranted. Catalogues mailed on application.

ESTEY & CAMP,

Nos. 188 and 190 State Street, - CHICAGO, ILL.

PIANO DACTYLION.

A new invention of great practical value and real benefit to the Piano Player.

To strengthen the fingers.
To improve the touch.
To ensure flexibility and rapidity.
To give correct position of the hand.
To save time and a vast amount of labor.

Used, endorsed, and *highly recommended* by the best of Pianists and Teachers, among whom—

MAD. JULIE RIVE-KING. MR. S. B. MILLS.
MR. CHAS. KUNKEL. MR. H. G. ANDRES.
MR. ARMIN DOERNER, MR. OTTO SINGER.
MR. GEO. SCHNEIDER.

Introduced at, and used by, the different Colleges of Music in Cincinnati.

AGENTS WANTED EVERYWHERE. Send for Circulars.

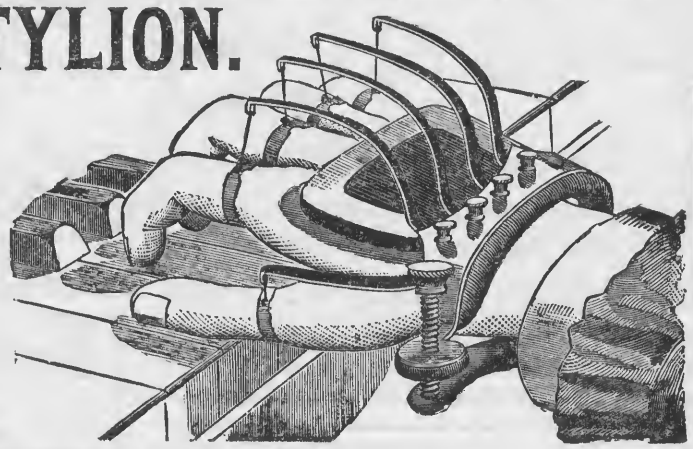

L. E. LEVASSOR, Manufacturer,
153 W. Fourth St., Cincinnati, O.

JESSE CORNELIUS PAINTING CO.

TELEPHONE 1496 ARTISTIC PAINTING, 211 N. 12TH ST.

NEWSPAPER ADVERTISING.

We have just issued a new addition of our book called "Newspaper Advertising." It has 256 pages, and among its contents may be named the following Lists and Catalogues of Newspapers:

DAILY NEWSPAPERS IN NEW YORK CITY, with their Advertising Rates.

DAILY NEWSPAPERS IN CITIES HAVING MORE THAN 150,000 population, omitting all but the best.

DAILY NEWSPAPERS IN CITIES HAVING MORE THAN 20,000 population, omitting all but the best.

THE BEST LIST OF LOCAL NEWSPAPERS, covering every town of over 5,000 population, and every important county seat.

ONE NEWSPAPER IN A STATE. The best one for an advertiser to use if he will use but one.

STATE COMBINATIONS OF DAILY AND WEEKLY NEWSPAPERS in which advertisements are inserted at half price.

SMALL LIST OF NEWSPAPERS IN WHICH TO ADVERTISE every section of the country; being a choice selection, made up with great care, guided by long experience.

LARGEST CIRCULATIONS. A COMPLETE LIST OF ALL American papers issuing regularly more than 25,000 copies.

NINE BARGAINS IN ADVERTISING FOR EXPERIMENTORS.

BARGAINS IN ADVERTISING IN DAILY NEWSPAPERS in many principal cities and towns, a list which offers peculiar inducements to some advertisers.

CLASS JOURNALS. AN EXTENSIVE CATALOGUE OF the very best.

6,652 VILLAGE NEWSPAPERS, IN WHICH ADVERTISEments are inserted for $46,85 a line and appear in the whole lot—more than one-half of all the American Weeklies.

Book sent to any address for **Thirty Cents.**

GEO. P. ROWELL & CO., Newspaper Advertising Bureau, 10 Spruce St., New York.

JAMES HOGAN PRINTING CO.,

—: ARTISTIC :—

Printing & Lithographing,

MAKE A SPECIALTY OF FINE WORK.

310 ELM STREET, - - ST. LOUIS, MO.

AWARDED First Prize —AT— CINCINNATI CENTENNIAL EXPOSITION, 1888.

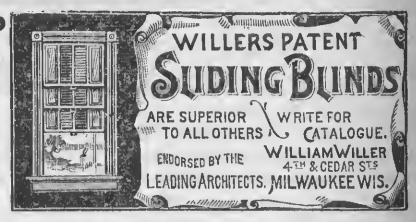

WILLER'S

SLIDING FLY SCREENS.

Call and see models or write for illustrated catalogue and estimates.

C. P. FINLEY, Genl. Agent,
904 Olive Street. - - ST. LOUIS, MO.

Dr. Enno Sander,

125--129 S. 11th St., ST. LOUIS, MO.

Manufactures

The Best Mineral Waters.

For Table use, as well as for MEDICINAL purposes, and a most excellent

AROMATIC GINGER ALE.

The superiority of his products have been acknowledged by numerous PREMIUMS and the endorsement by the most prominent members of the St. Louis Medical Profession.

SEND FOR CIRCULARS.

See the great premium offers to the Review, page 67.

FAT FOLKS using "Anti-Corpulene Pills" lose 10lbs. a month. They cause no sickness, contain no poison and never fail. Sold by Druggists everywhere or sent by mail. Particulars (sealed) 4c. WILCOX SPECIFIC CO., Phila., Pa.